

Notes
 All works to be in accordance with the current Building Regulations and British Standards, and to the satisfaction of the Building Control Officer and Planning Officer where applicable.

All materials are to be used and installed in accordance with the relevant manufacturer's instructions and recommendations. The quality of any materials shall not be any lower than that defined in the relevant British Standard, or that the material has been satisfactorily assessed by an appropriate independent authority.

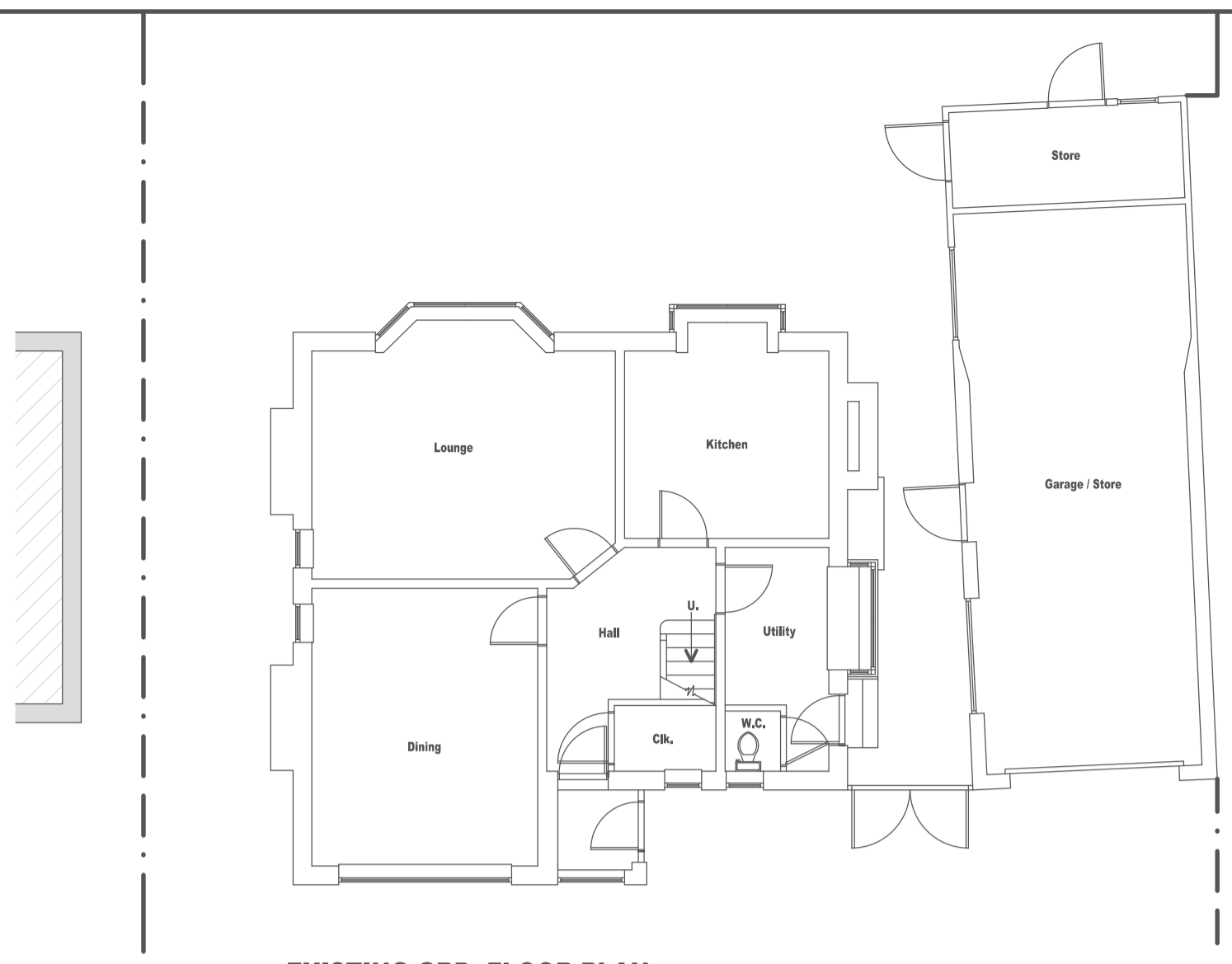

EXISTING GRD. FLOOR PLAN

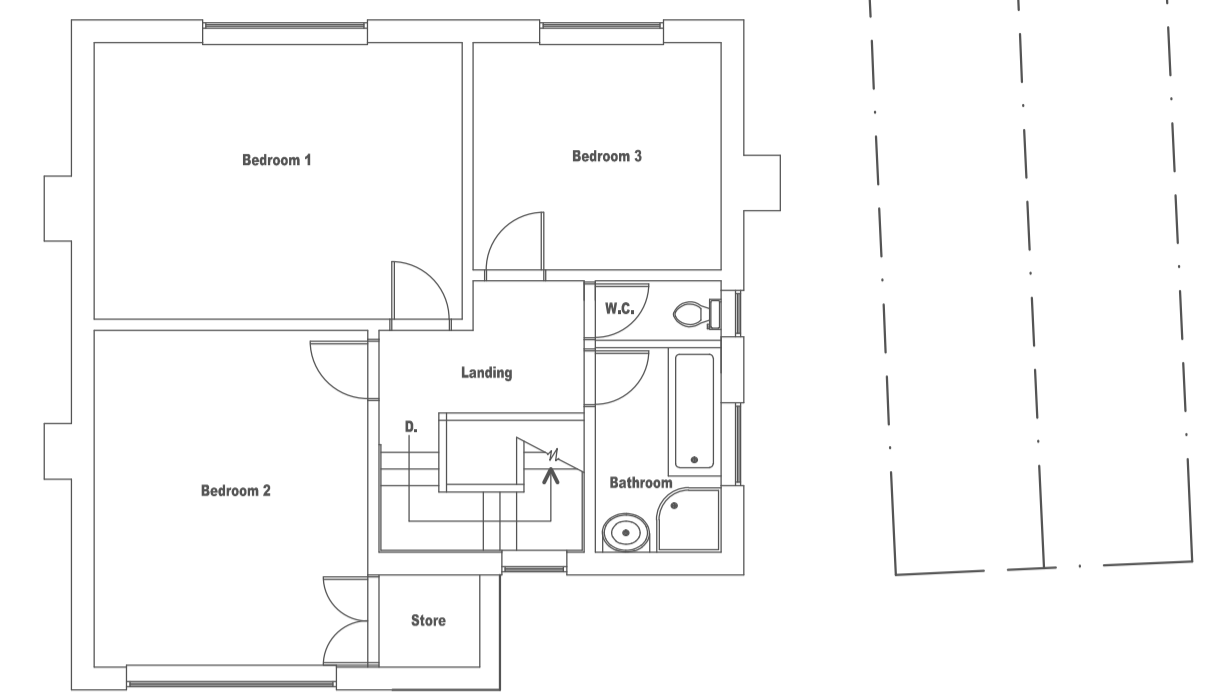
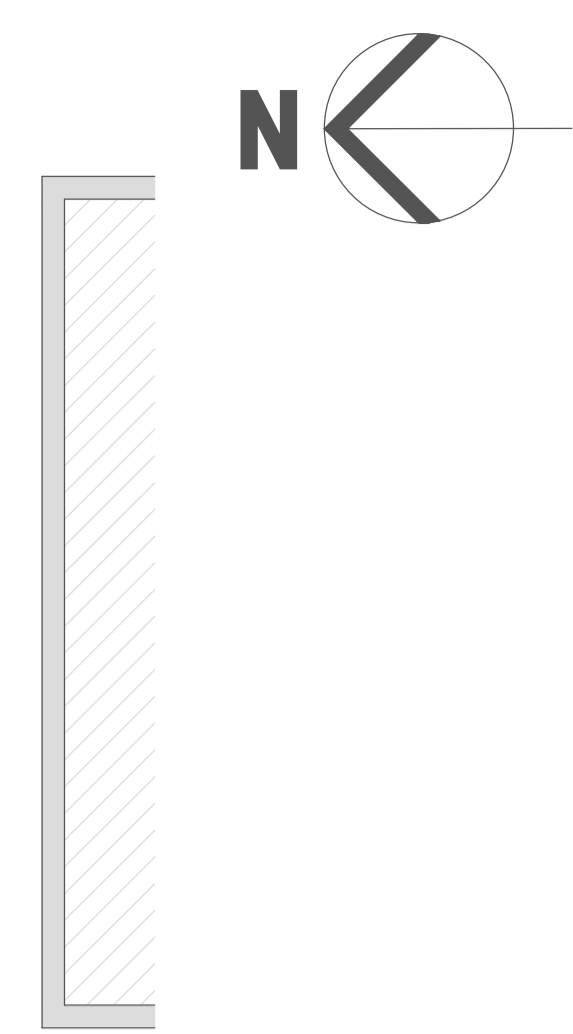

EXISTING 1st. FLOOR PLAN



EXISTING FRONT ELEVATION

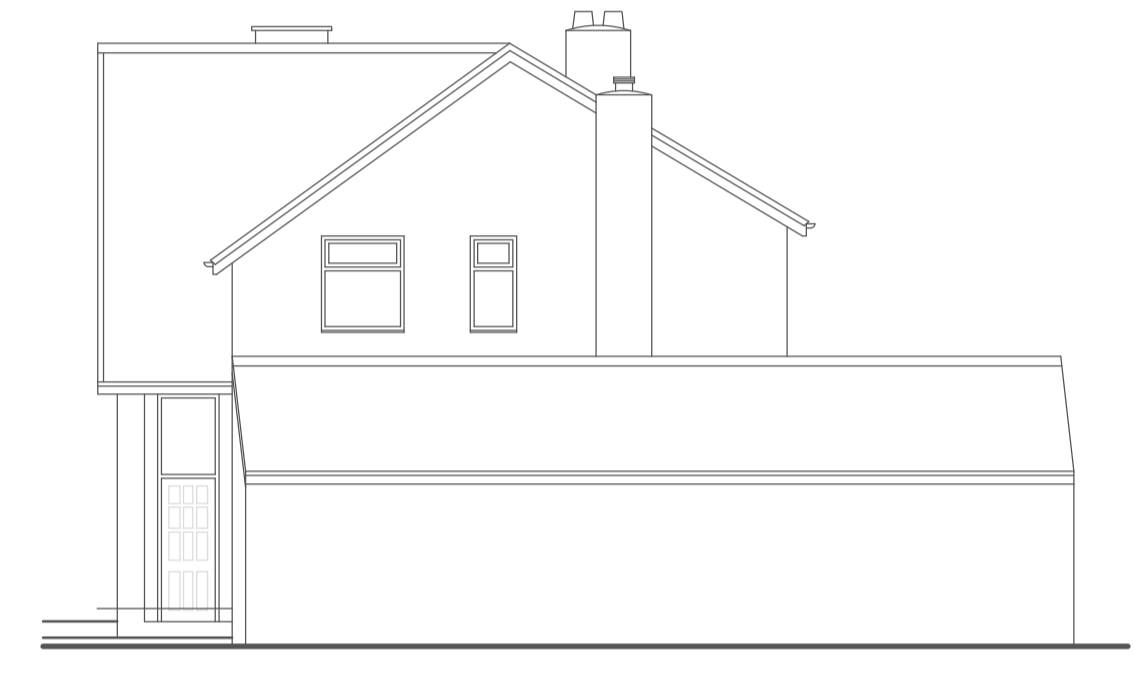

EXISTING SOUTH ELEVATION



EXISTING REAR ELEVATION



EXISTING NORTH ELEVATION

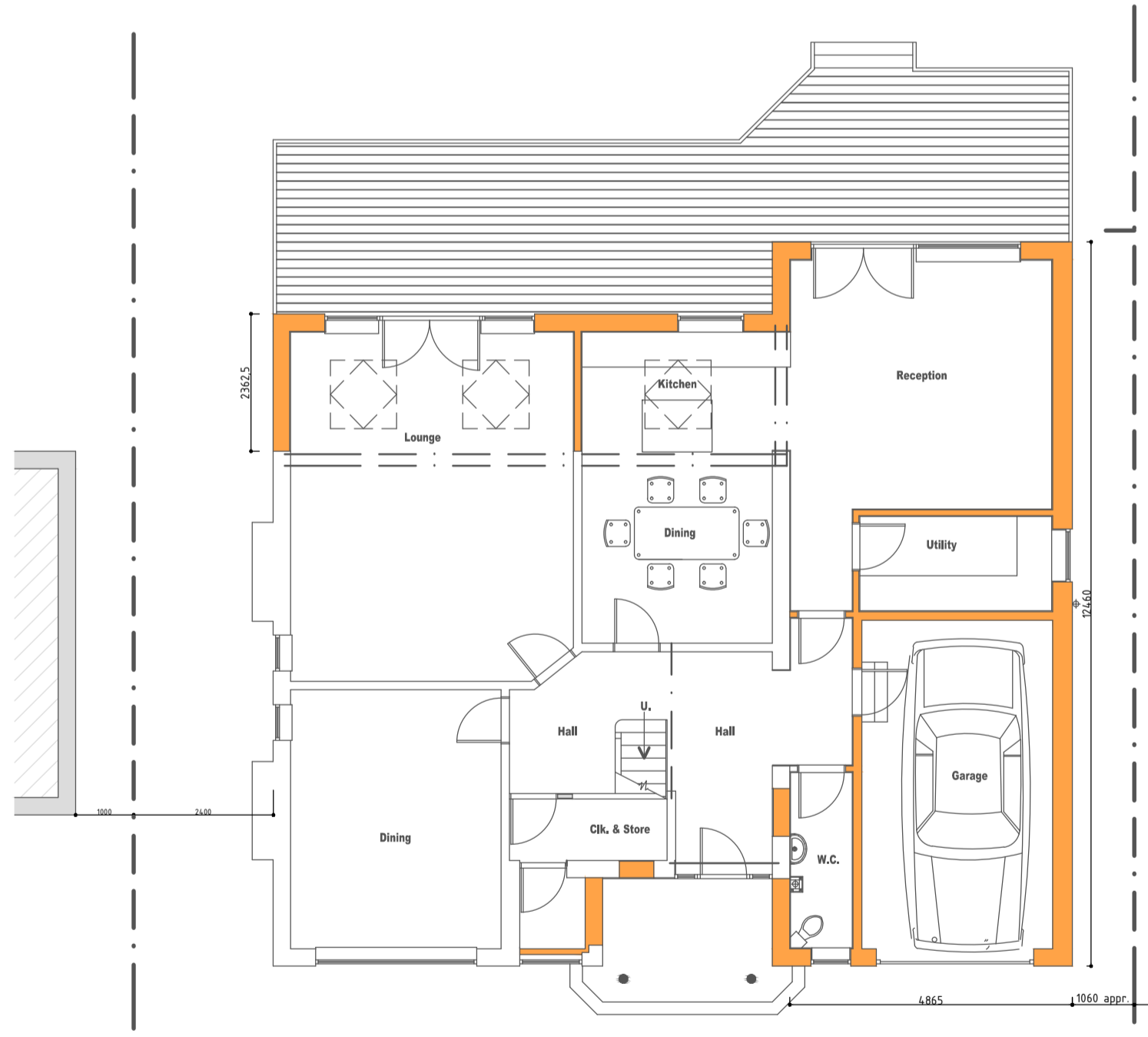

PROPOSED GRD. FLOOR PLAN

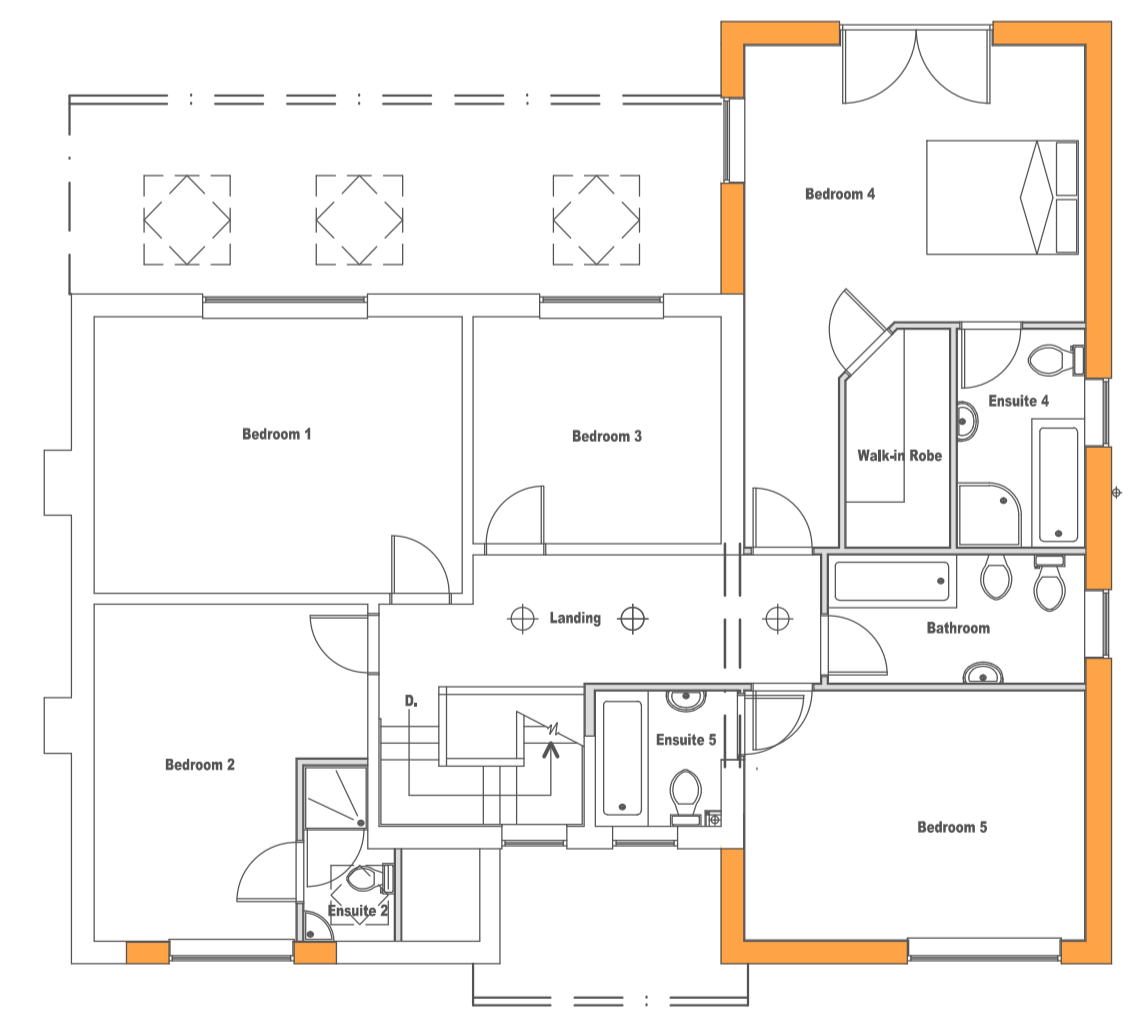
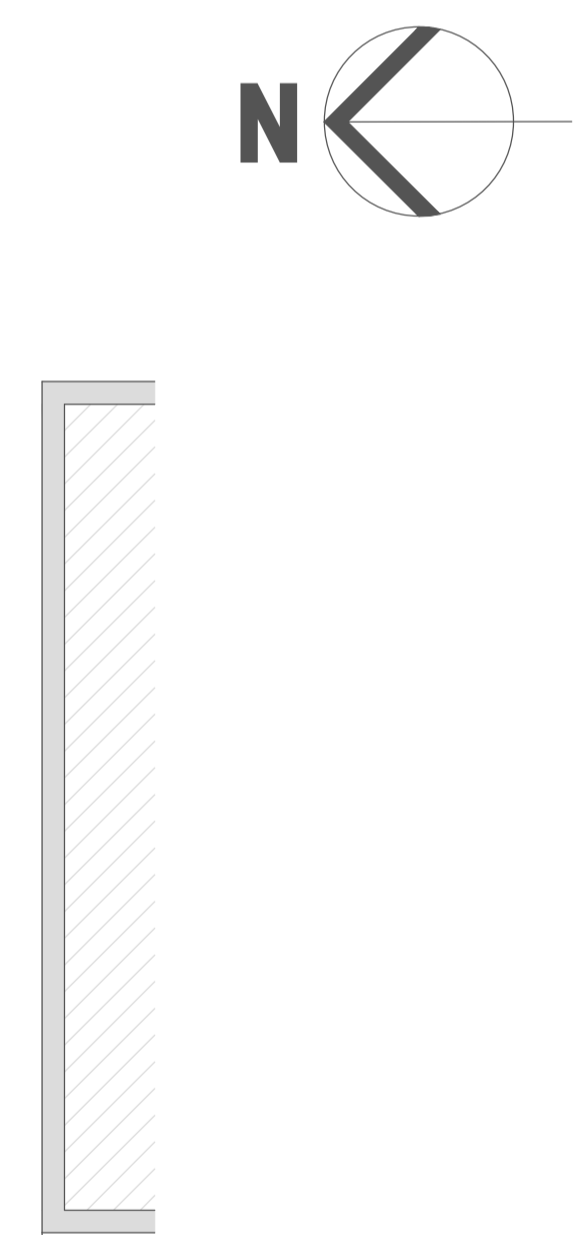

PROPOSED 1st. FLOOR PLAN

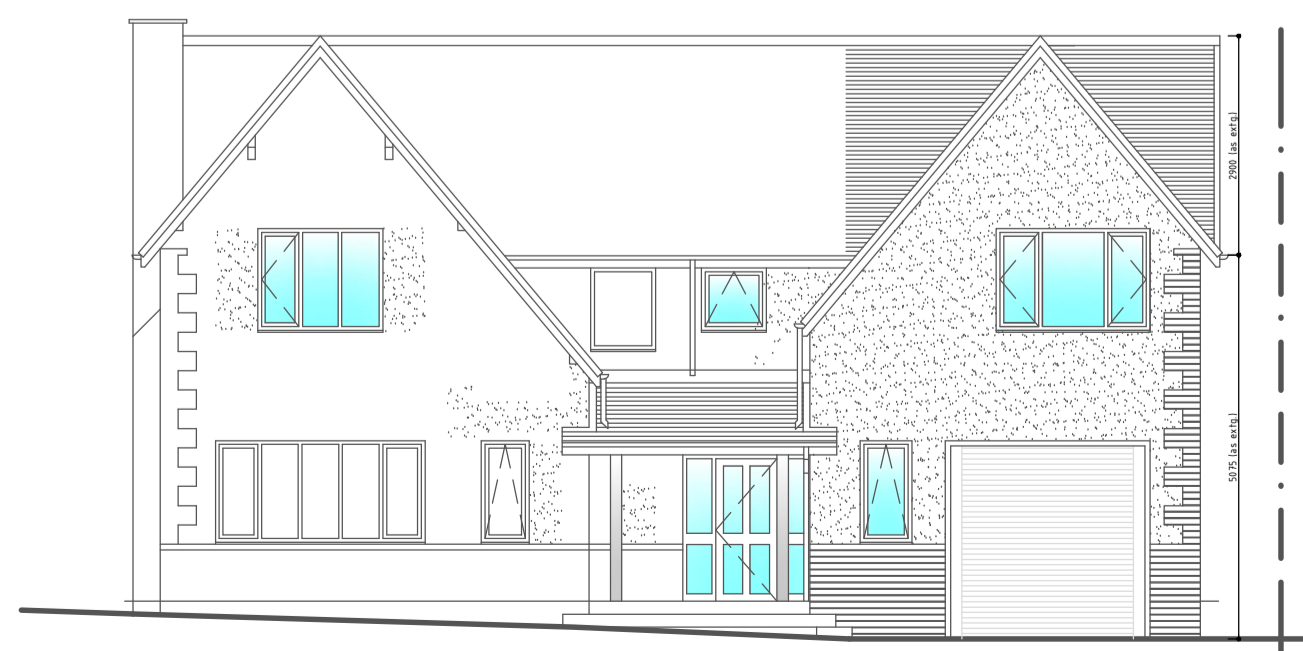

PROPOSED FRONT ELEVATION

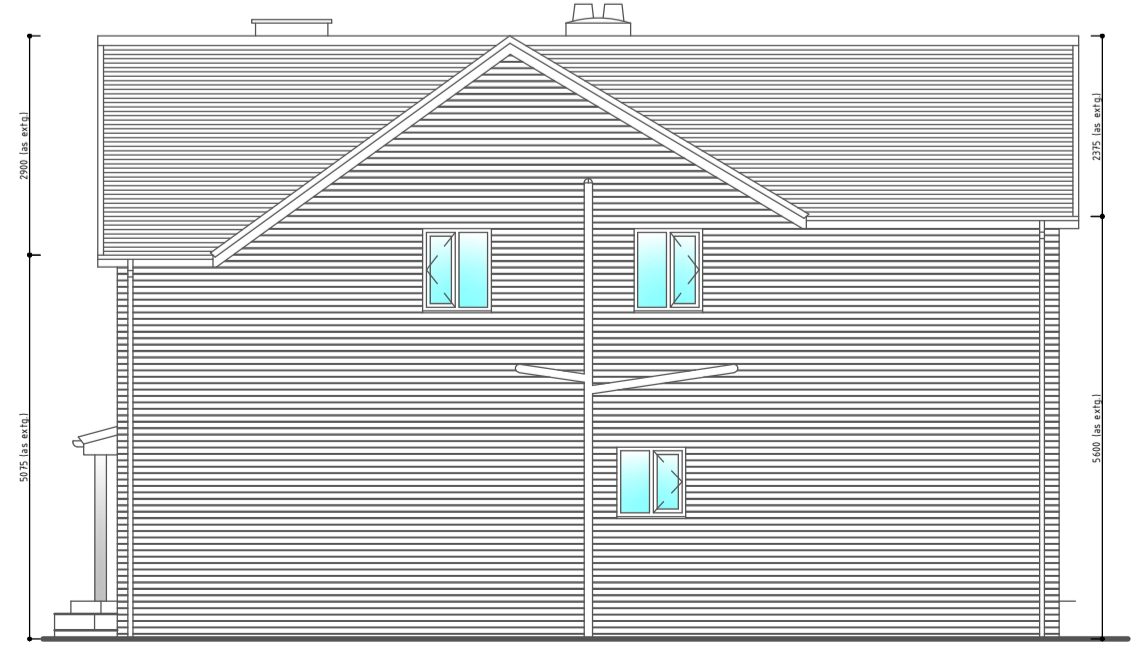

PROPOSED SOUTH ELEVATION (Decking omitted for clarity)

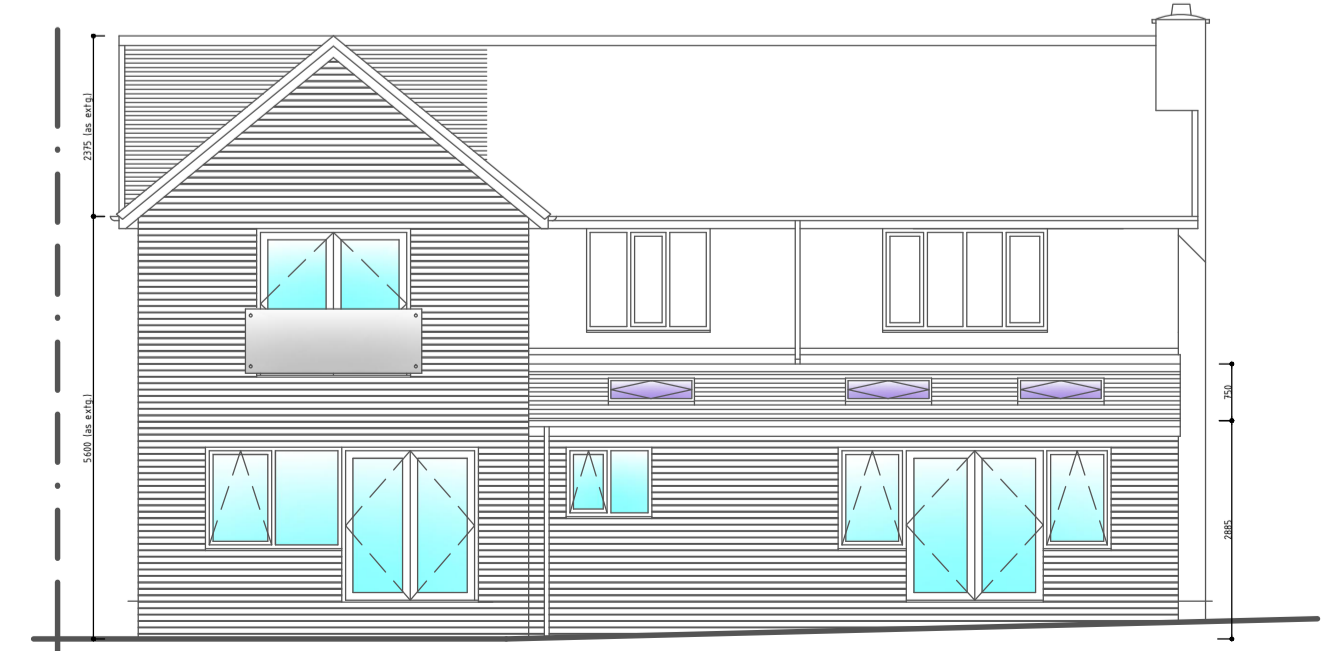

PROPOSED REAR ELEVATION (Decking omitted for clarity)

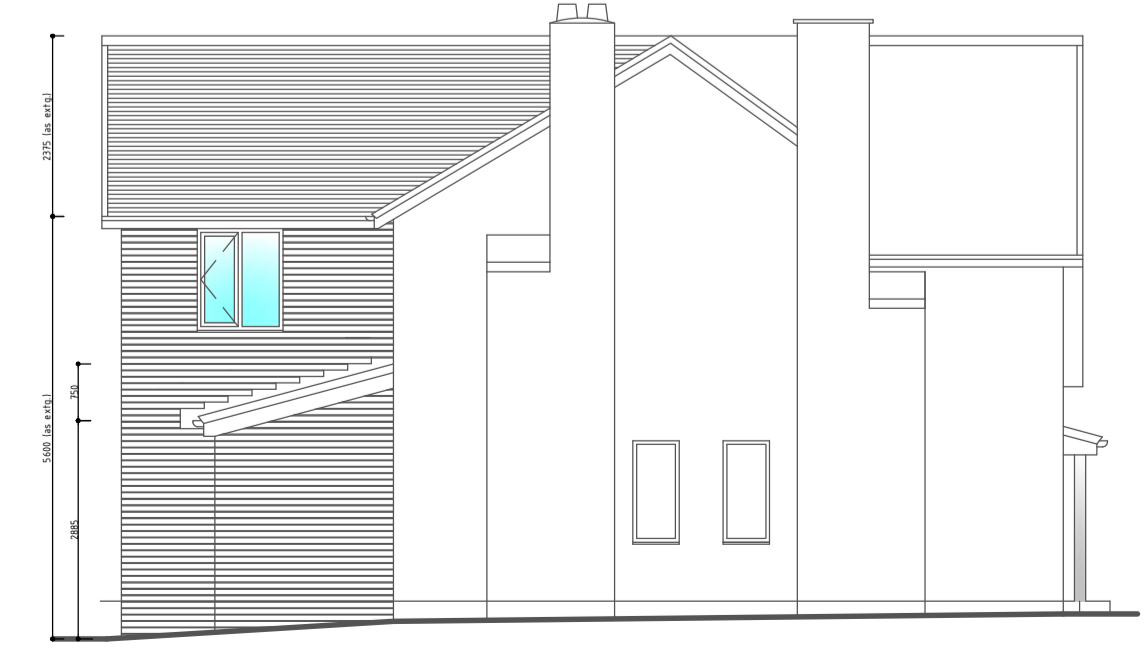

PROPOSED NORTH ELEVATION (Decking omitted for clarity)

All drawings are the Copyright of JPL Design and Construct. This drawing may not be copied by any third party without prior permission.

Rev.	Description	Date	By
A	Rear single storey extension reduced in depth.	13.12.13.	JP



JPL Design and Construct

www.jpdesignandconstruct.co.uk

E-mail jp@jpdesignandconstruct.co.uk

119, Rufford Drive, Whitefield, Manchester, M45 8PD
 Telephone 0161 766 3843

Project	Client
Proposed Extensions for Additional Accommodation & Re-modelling. Existing and Proposed Plans and Elevations.	Mr. U. Umeadi. Address 6, Somerdale Ave., Bolton, BL1 5HS.

Date 29.10.13.	Drawing no. LE01
Scale 1 : 100 (A1)	Rev. A
Drawn JP	