

Notes
 All works to be in accordance with the current Building Regulations and British Standards, and to the satisfaction of the Building Control Officer and Planning Officer where applicable.

All materials are to be used and installed in accordance with the relevant manufacturer's instructions and recommendations. The quality of any materials shall not be any lower than that defined in the relevant British Standard, or that the material has been satisfactorily assessed by an appropriate independent authority.

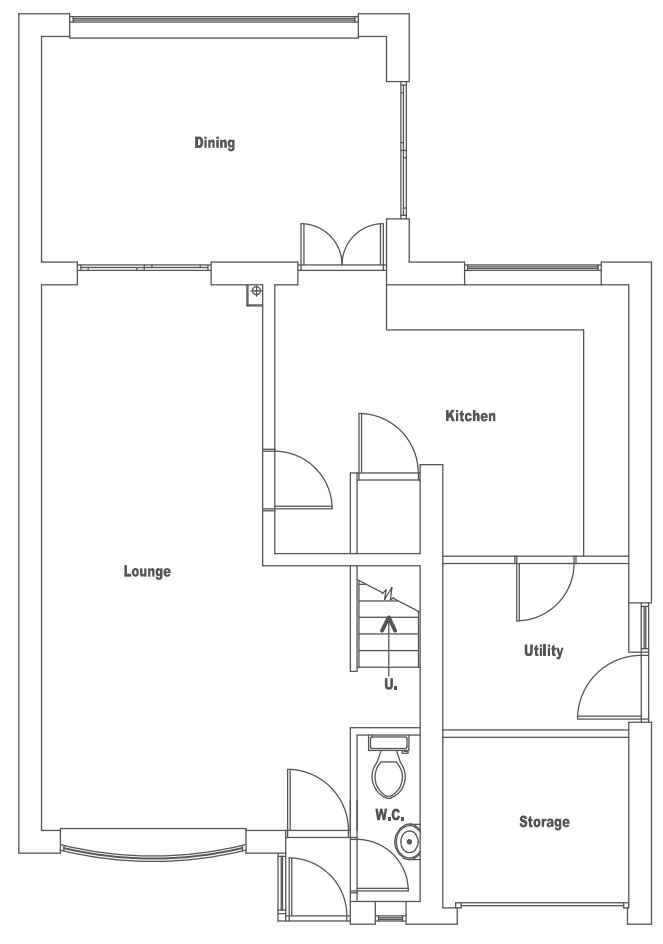

EXISTING GRD. FLOOR PLAN

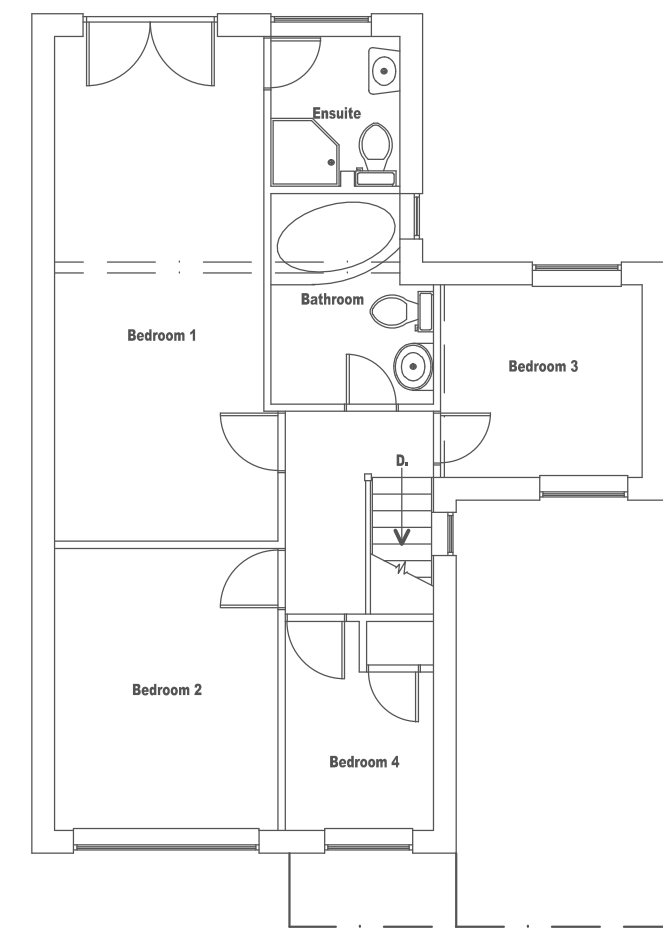
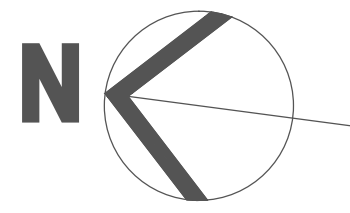

EXISTING 1st. FLOOR PLAN

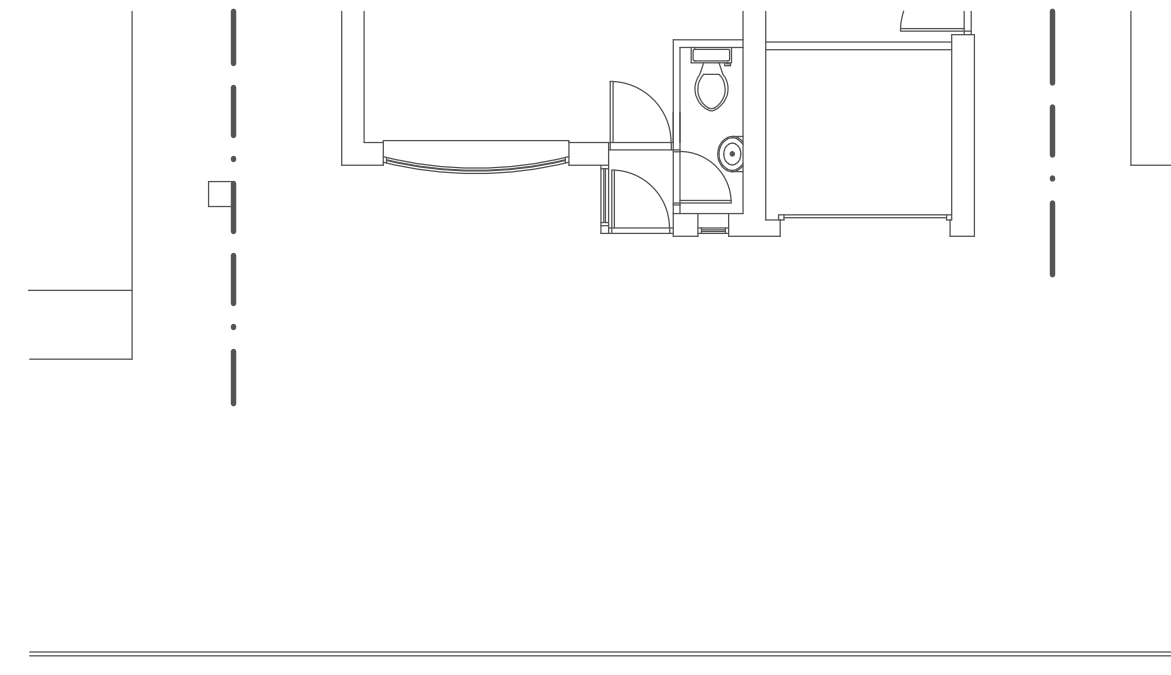

EXISTING FRONTAGE PLAN

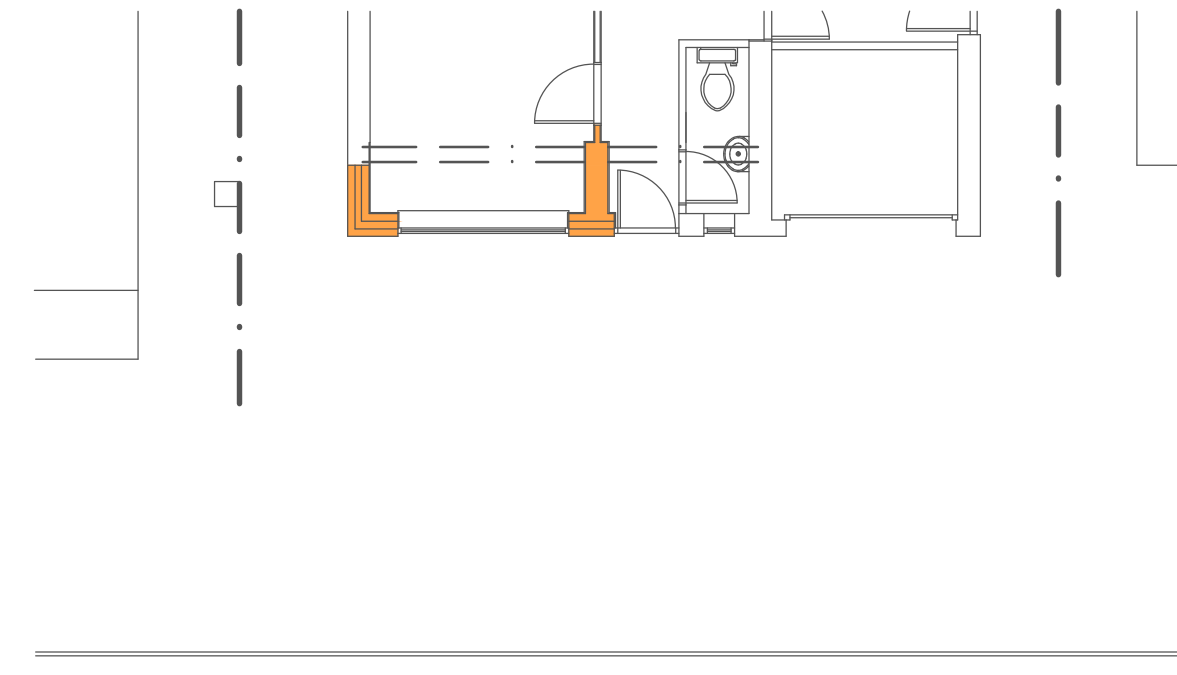

PROPOSED FRONTAGE PLAN



EXISTING FRONT ELEVATION

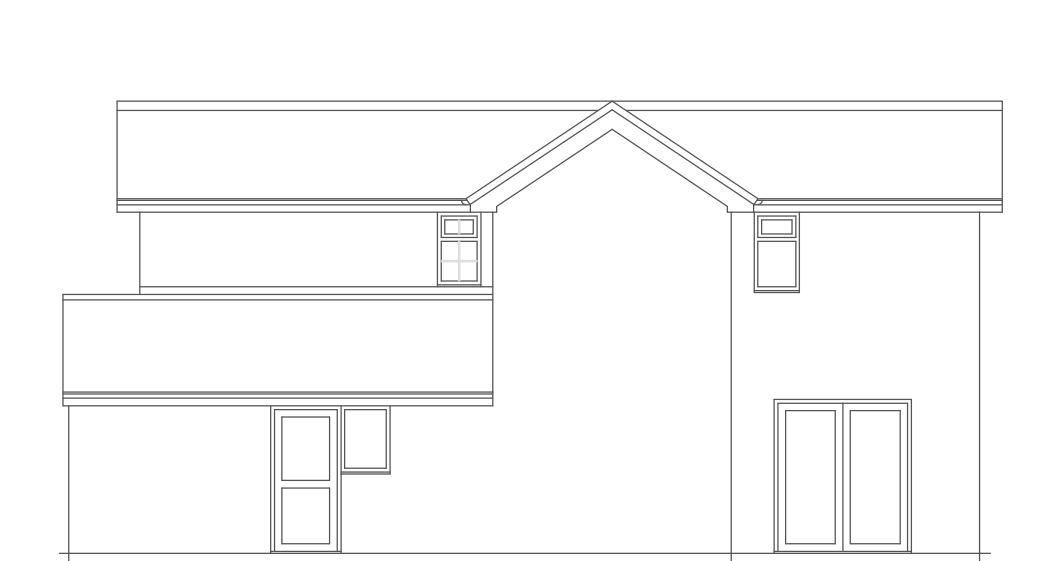

EXISTING SOUTH ELEVATION



EXISTING REAR ELEVATION



EXISTING NORTH ELEVATION

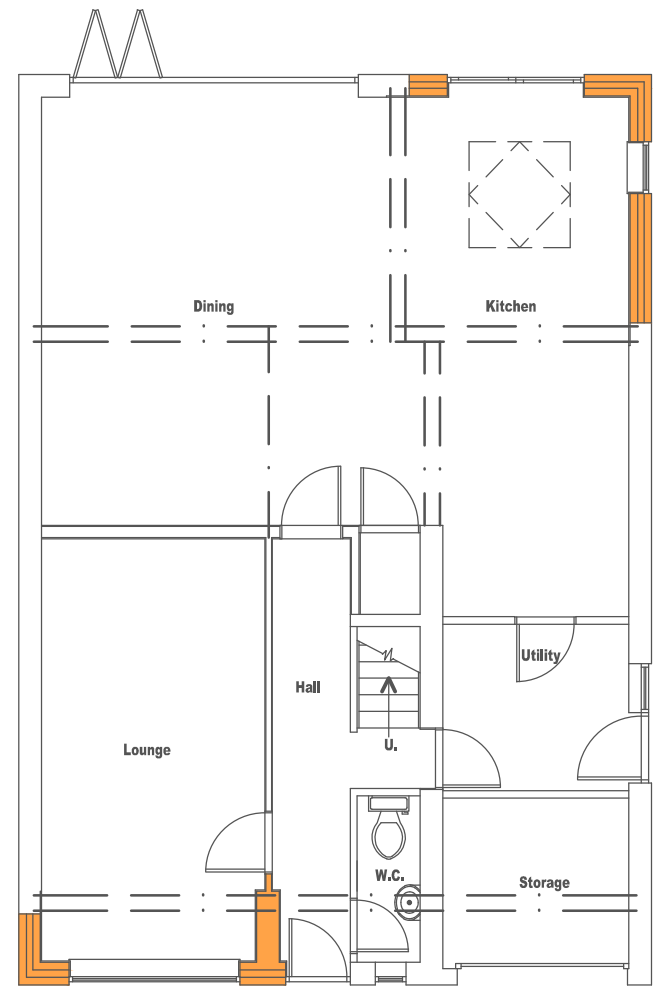

PROPOSED GRD. FLOOR PLAN

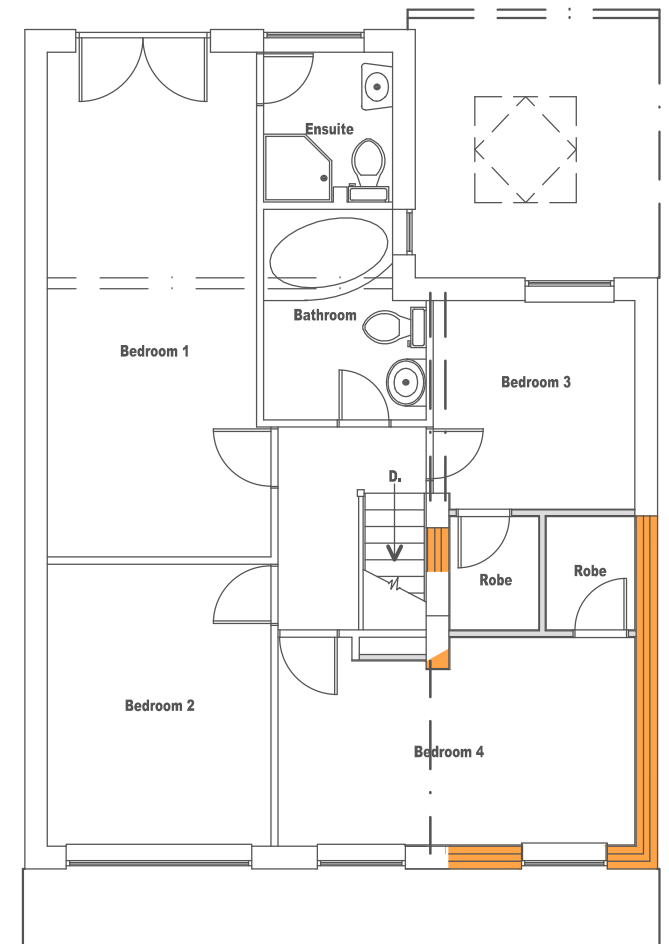
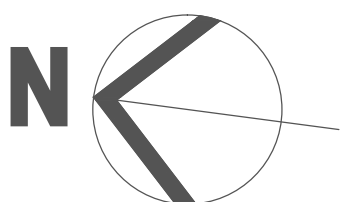

PROPOSED 1st. FLOOR PLAN

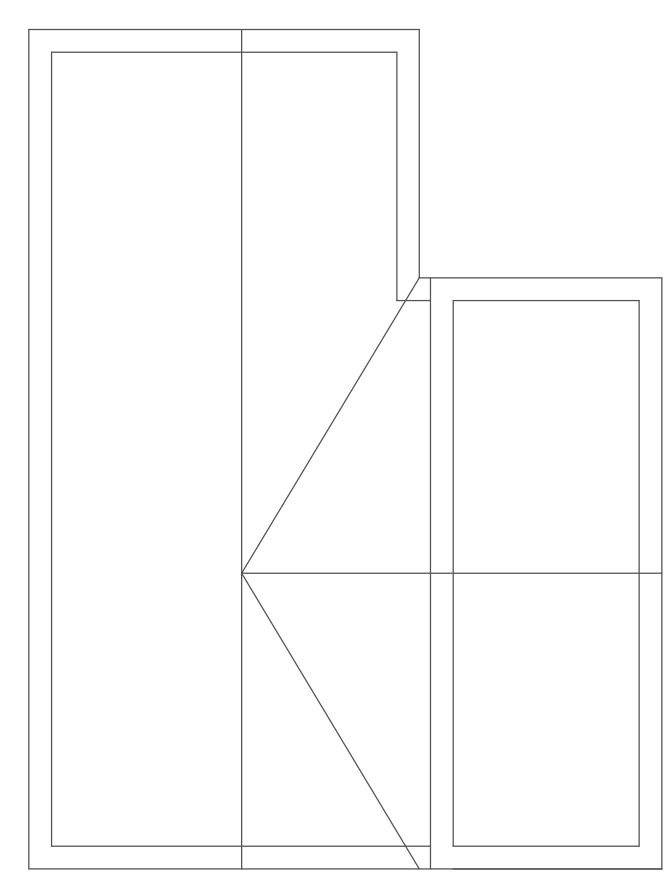

PROPOSED ROOF PLAN

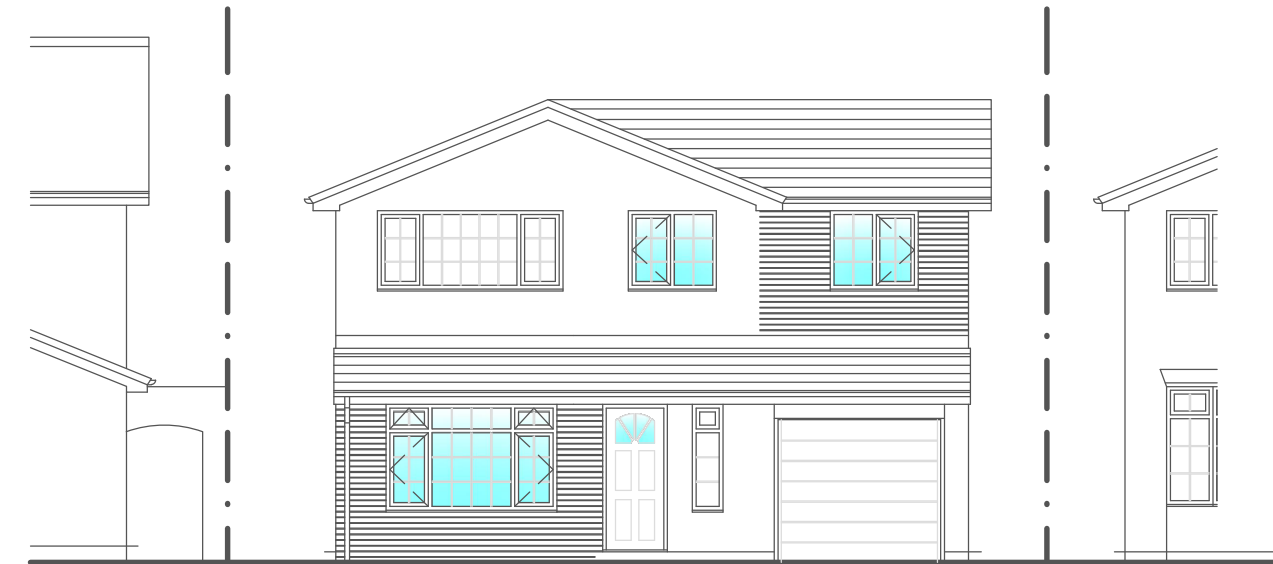

PROPOSED FRONT ELEVATION

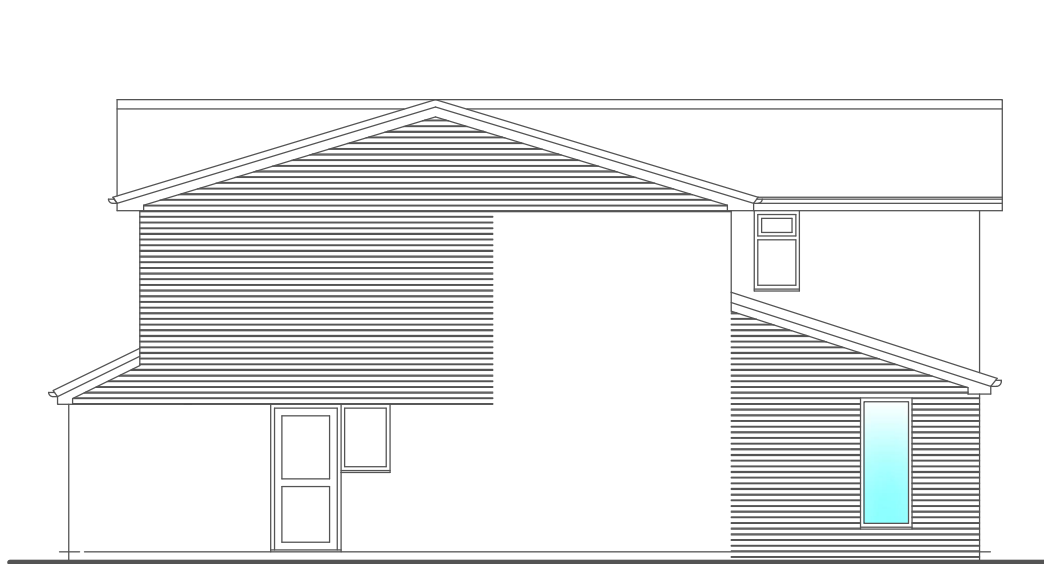

PROPOSED SOUTH ELEVATION

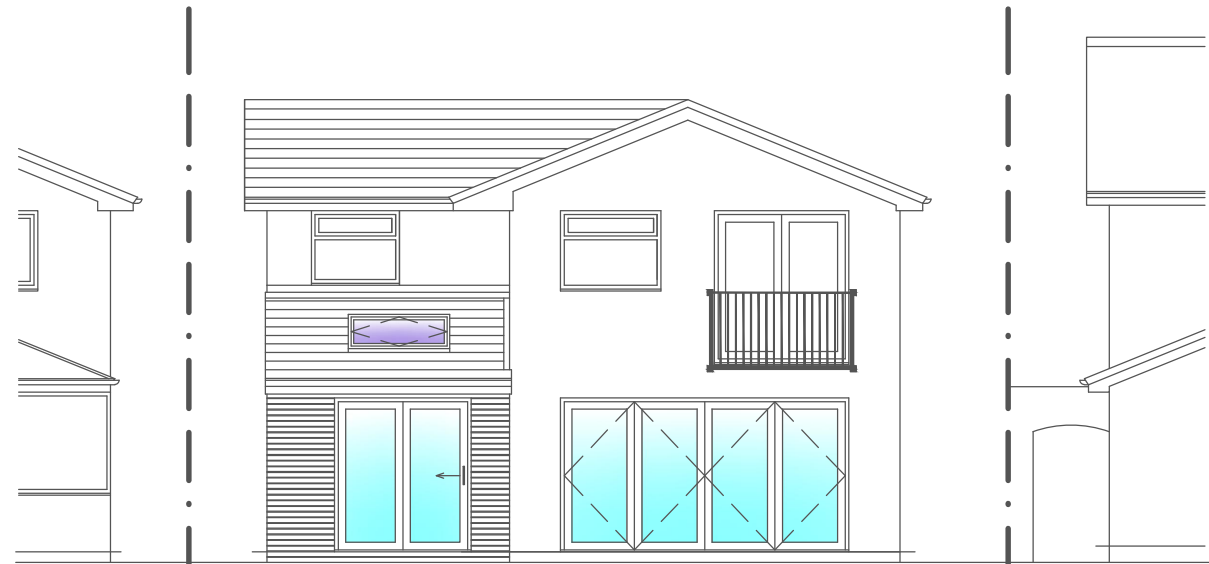

PROPOSED REAR ELEVATION



PROPOSED NORTH ELEVATION

All drawings are the Copyright of JPL Design and Construct. This drawing may not be copied by any third party without prior permission.

Rev.	Description	Date	By
A	Front & side elevations amended	19.05.14	JP



JPL Design and Construct

www.jpdesignandconstruct.co.uk

E-mail jp@jpdesignandconstruct.co.uk

119, Rufford Drive, Whitefield, Manchester, M45 8PD
 Telephone 0161 766 3843

Project: Proposed Extensions to Front/Side & Rear to Provide Additional Accommodation, Existing & Proposed Plans & Elevations.
 Client: Mr. & Mrs. P. Radcliffe, Address: 38, Rudgwick Drive, Bury, BL8 1YA.

Date: 19.05.14. Drawing no. LE01

Scale: 1 : 100 (A1) Rev. A

Drawn: JP