

Notes
 All works to be in accordance with the current Building Regulations and British Standards, and to the satisfaction of the Building Control Officer and Planning Officer where applicable.

All materials are to be used and installed in accordance with the relevant manufacturer's instructions and recommendations. The quality of any materials shall not be any lower than that defined in the relevant British Standard, or that the material has been satisfactorily assessed by an appropriate independent authority.

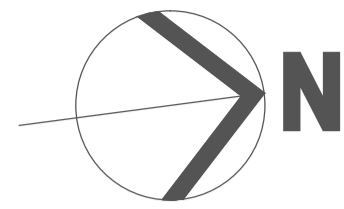

EXISTING GRD. FLOOR PLAN

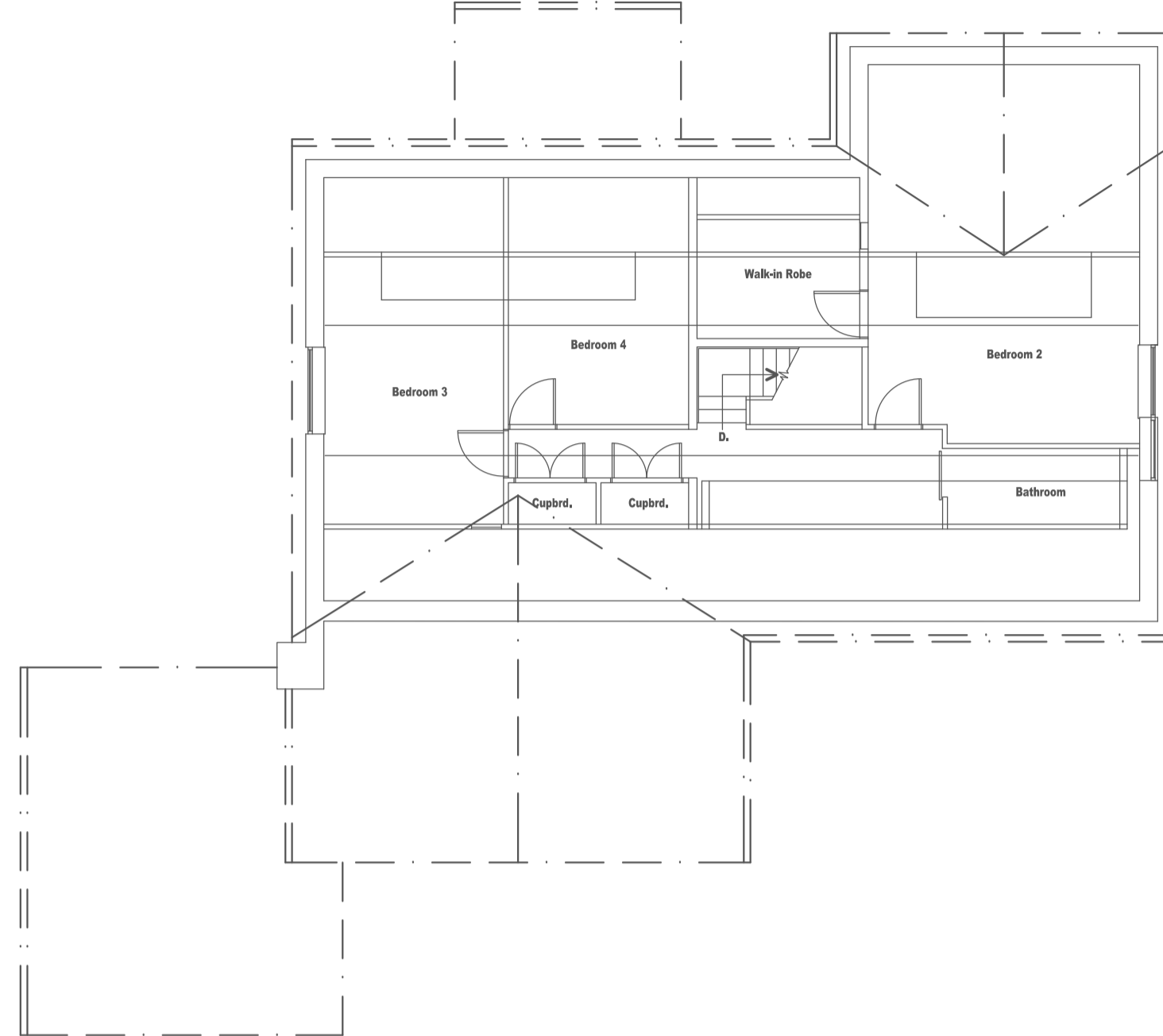
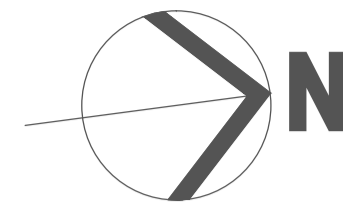

EXISTING 1st. FLOOR PLAN

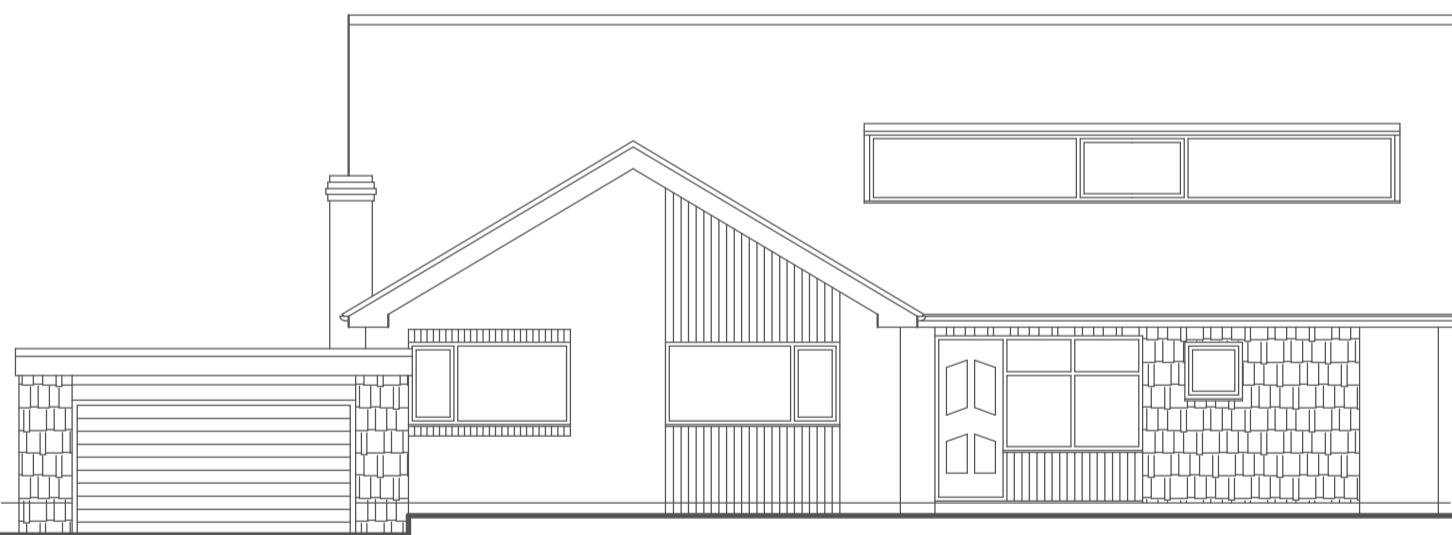

EXISTING FRONT ELEVATION



EXISTING SOUTH ELEVATION

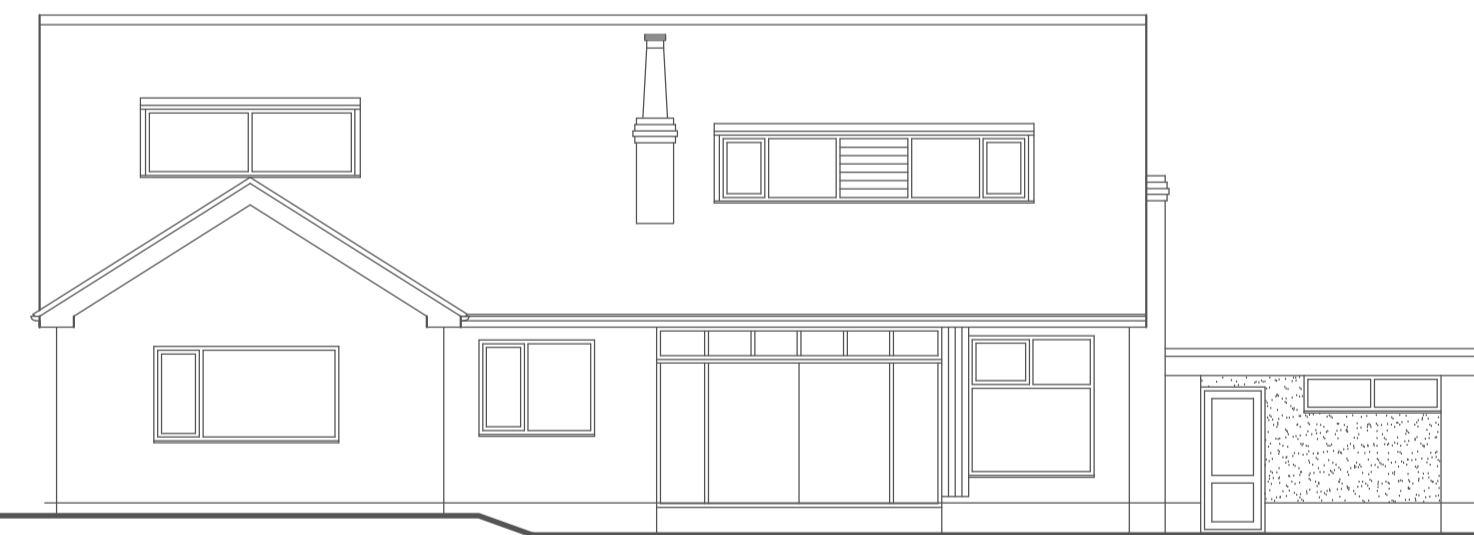

EXISTING REAR ELEVATION

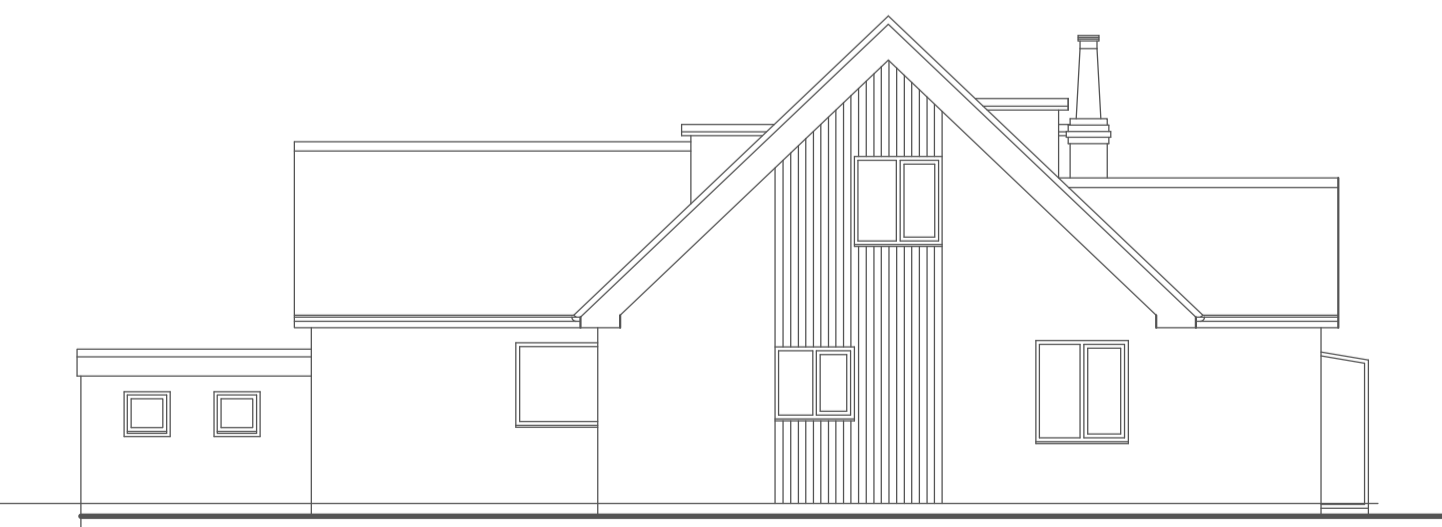

EXISTING NORTH ELEVATION

All drawings are the Copyright of JPL Design and Construct. This drawing may not be copied by any third party without prior permission.

Rev.	Description	Date	By



JPL Design and Construct

www.jpdesignandconstruct.co.uk
 E-mail jp@jpdesignandconstruct.co.uk
 12, Ormskirk Close, Seddons Farm,
 Bury, BL8 2JG
 Telephone 0161 272 0634

Project Proposed Raising of Ridge Height, Rear Extensions & Remodelling. Existing Plans & Elevations	Client Mr. & Mrs. T. Coulson. Address 17, Greenmount Drive, Greenmount, Bury, BL8 4HA.
--	---

Date 09.07.14.	Drawing no. LE01
Scale 1 : 100 (A1)	Rev.
Drawn JP	