

NOTES
 All works to be in accordance with the current Building Regulations and British Standards, and to the satisfaction of the Building Control Officer and Planning Officer where applicable.
 All materials are to be used and installed in accordance with the relevant manufacturer's instructions and recommendations. The quality of any materials shall not be any lower than that defined in the relevant British Standard, or that the materials has been independently assessed by an appropriate independent authority.

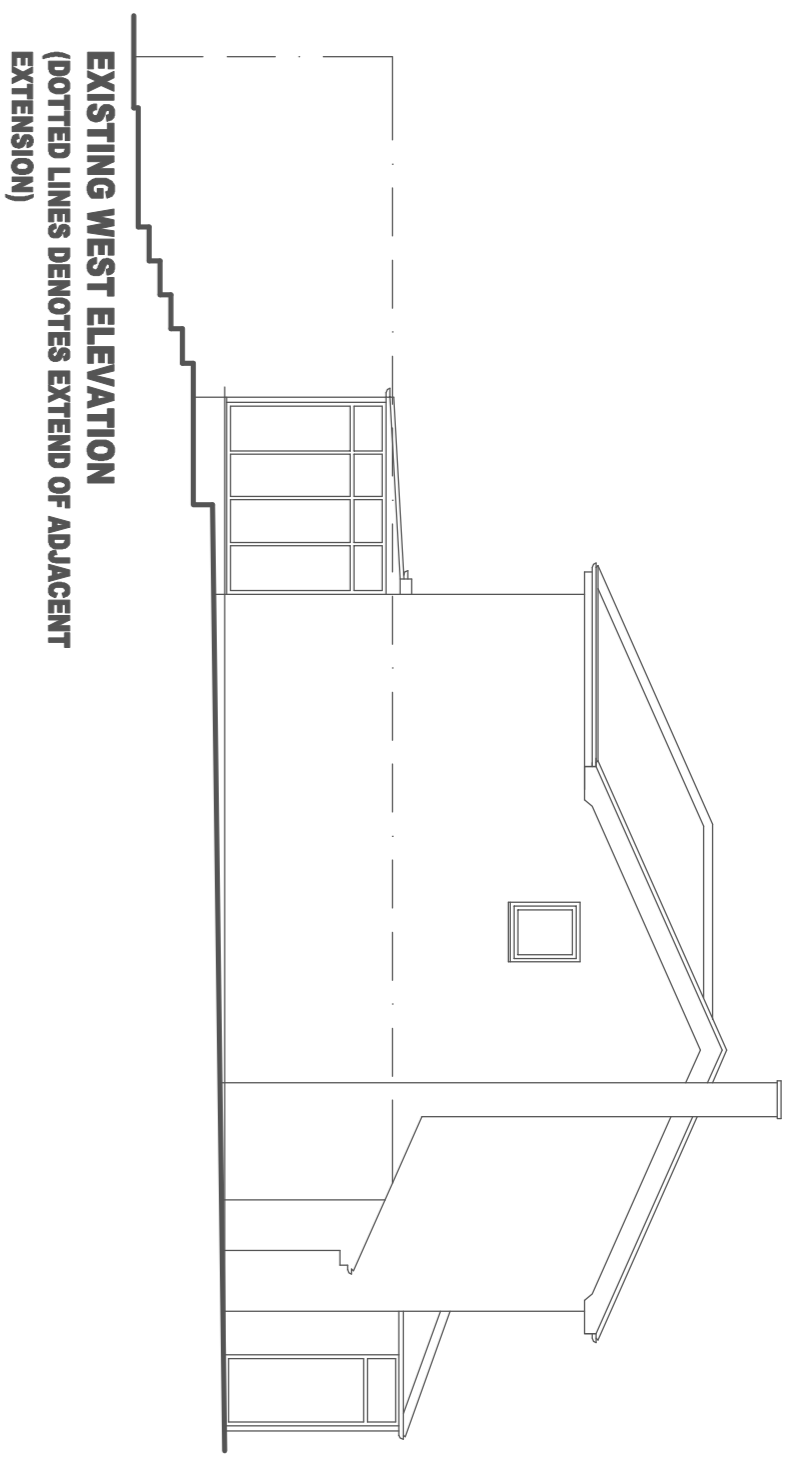

EXISTING GRD. FLOOR PLAN

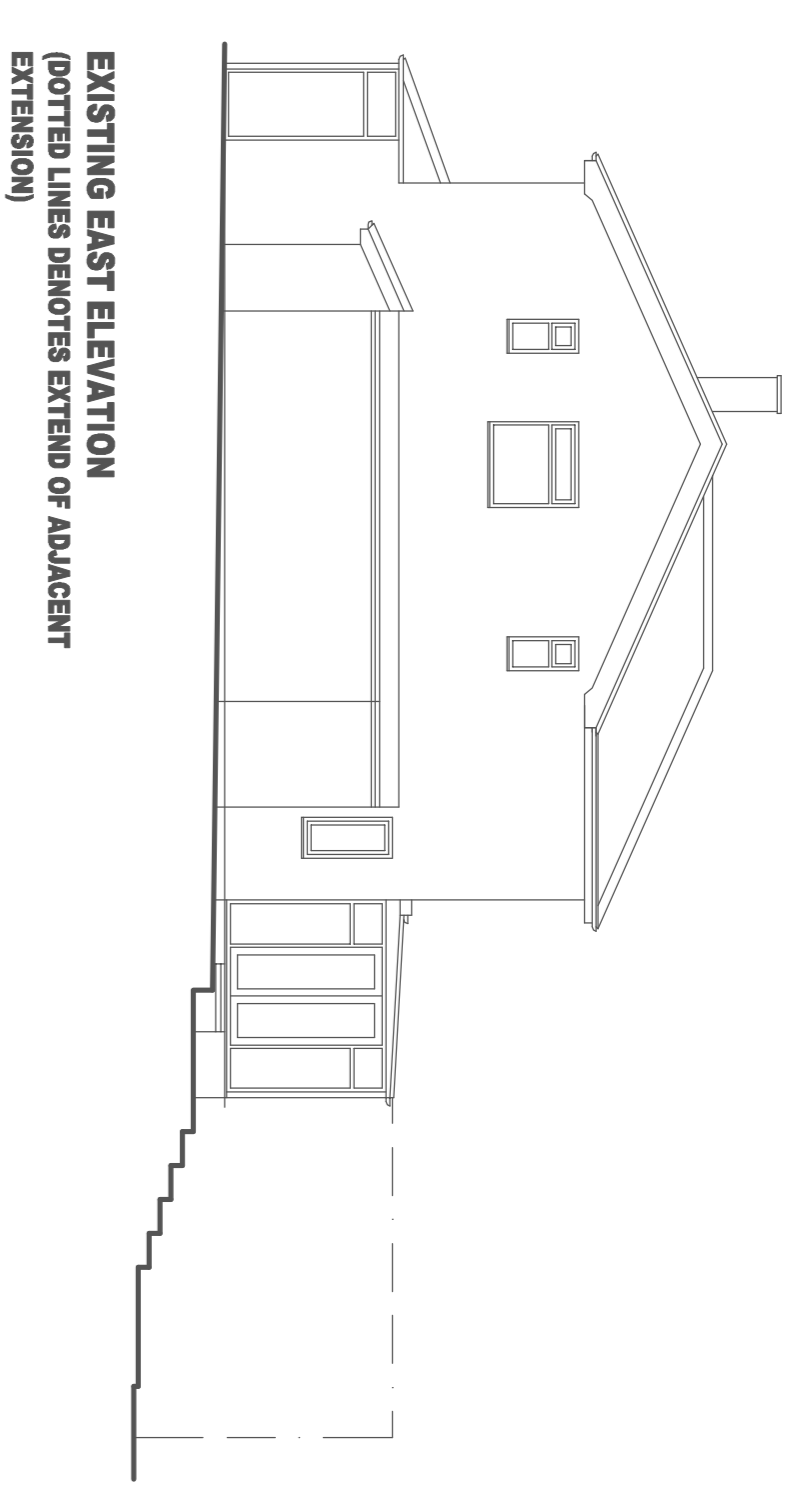
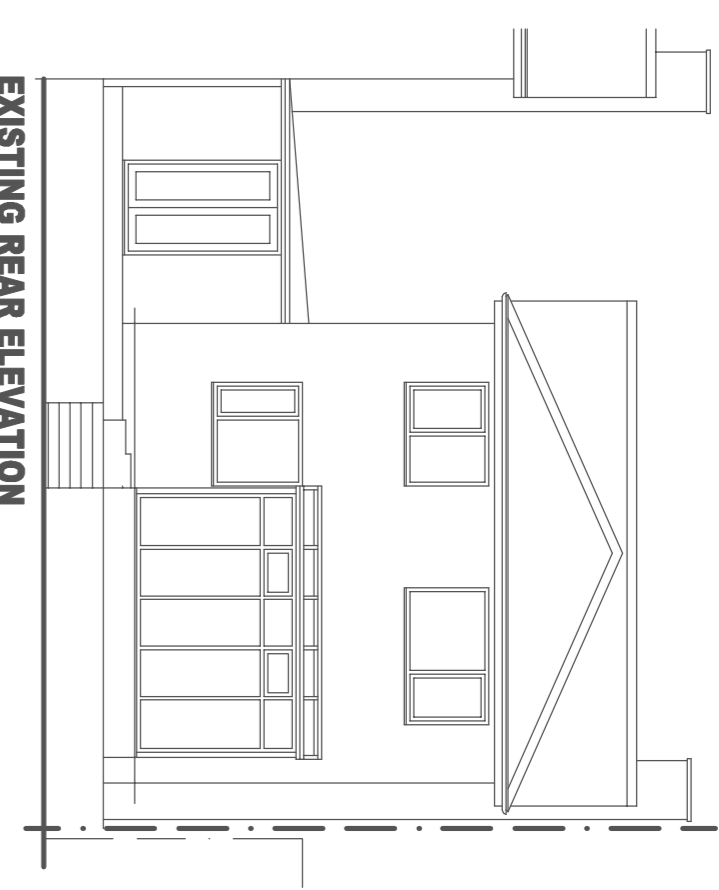
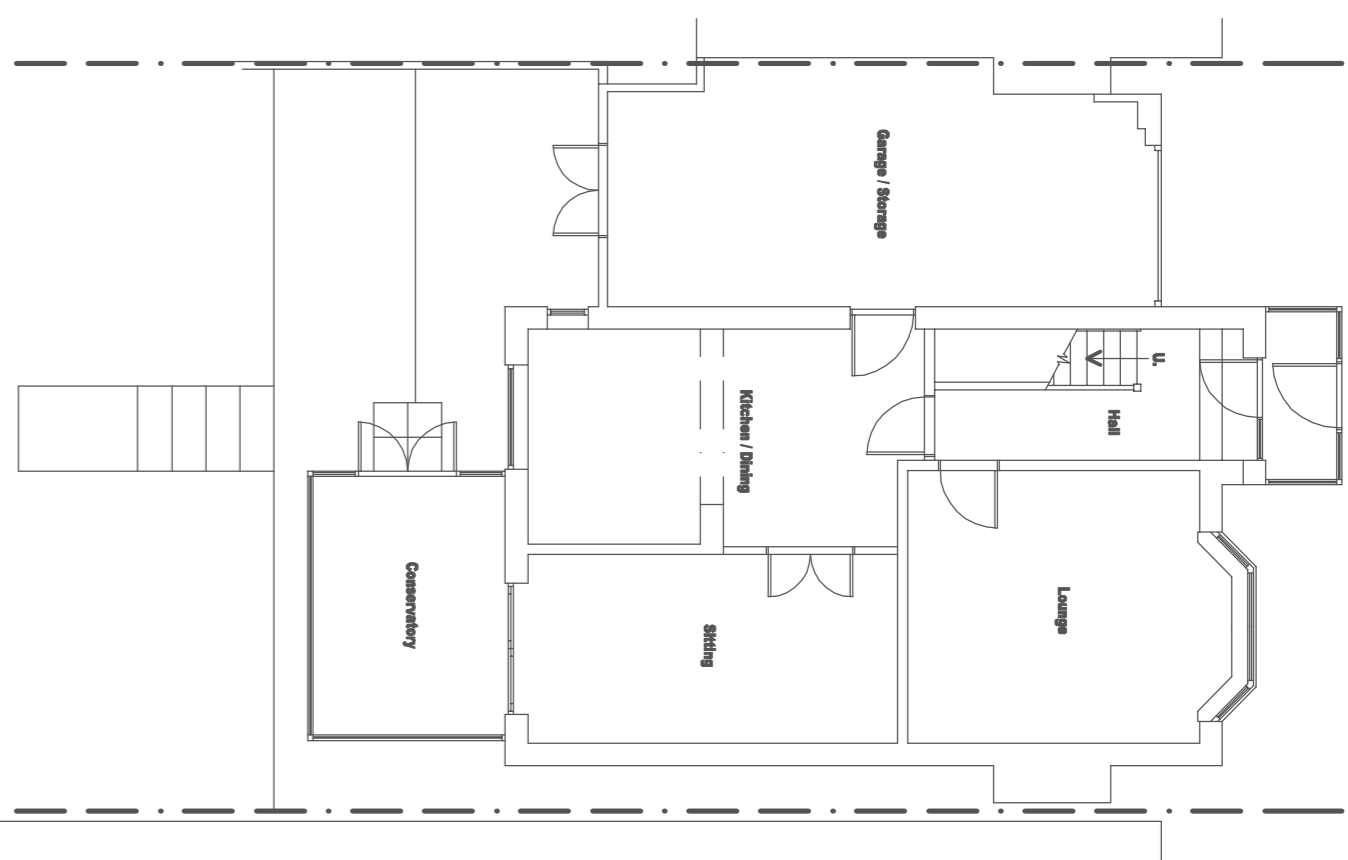
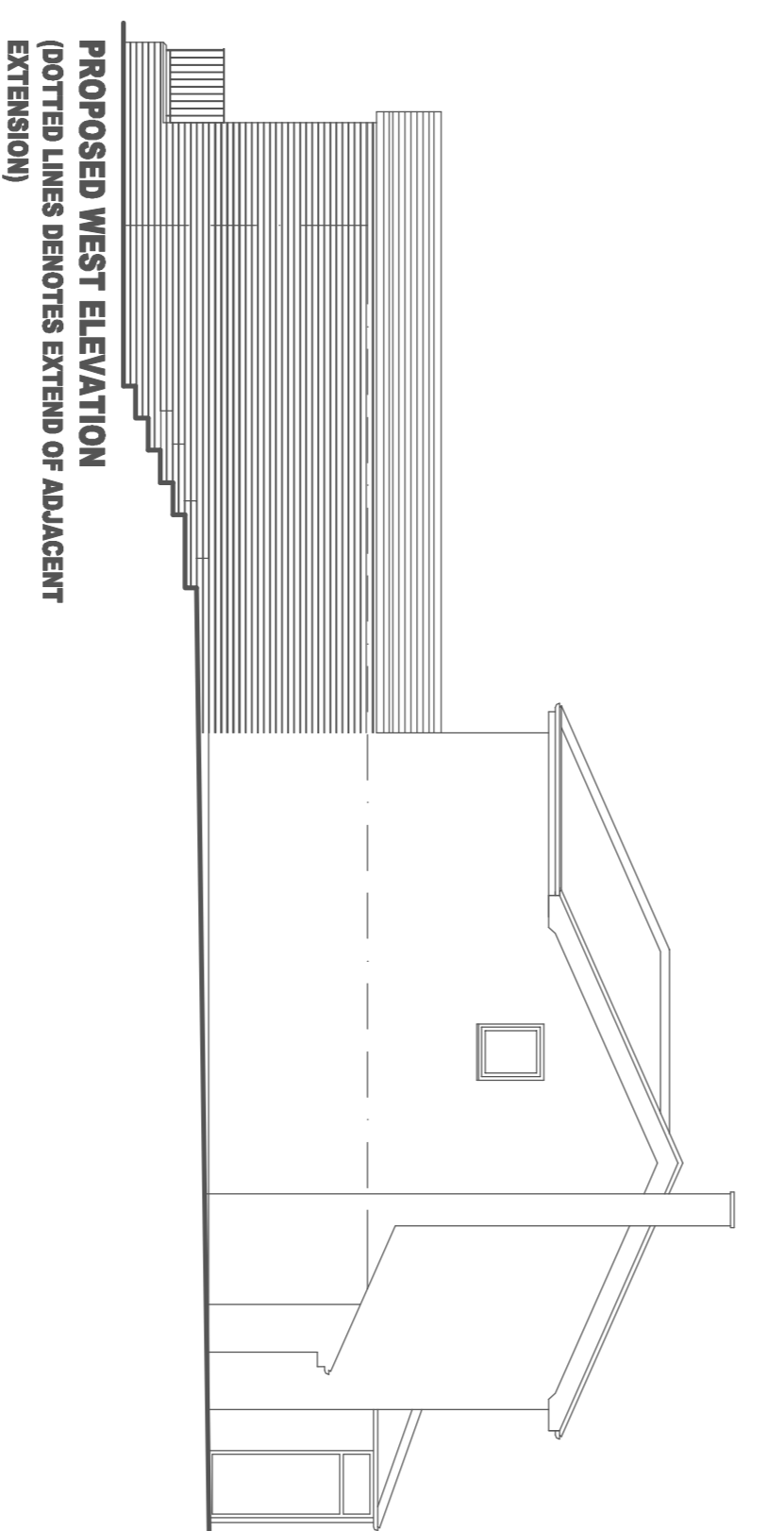
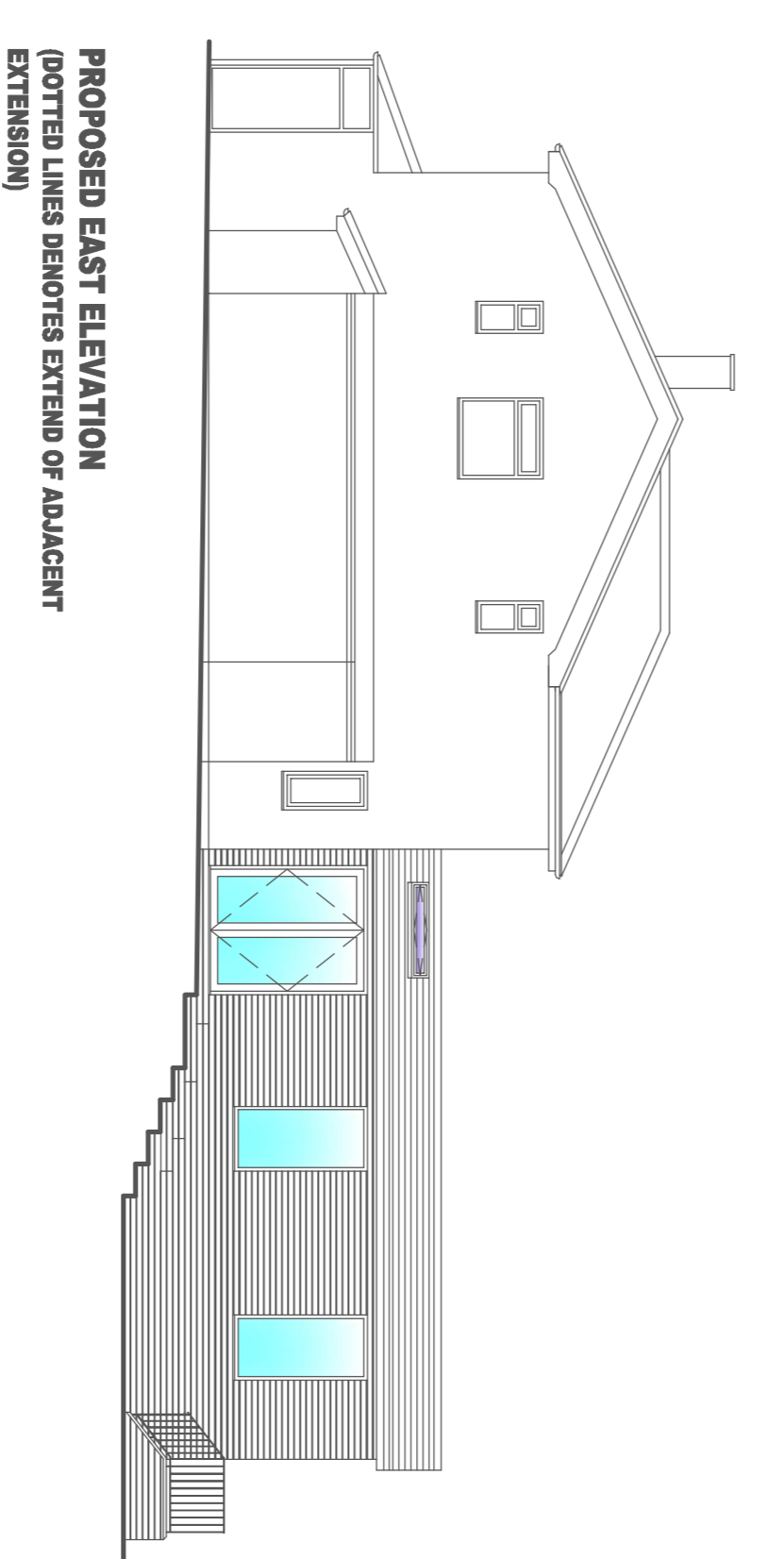
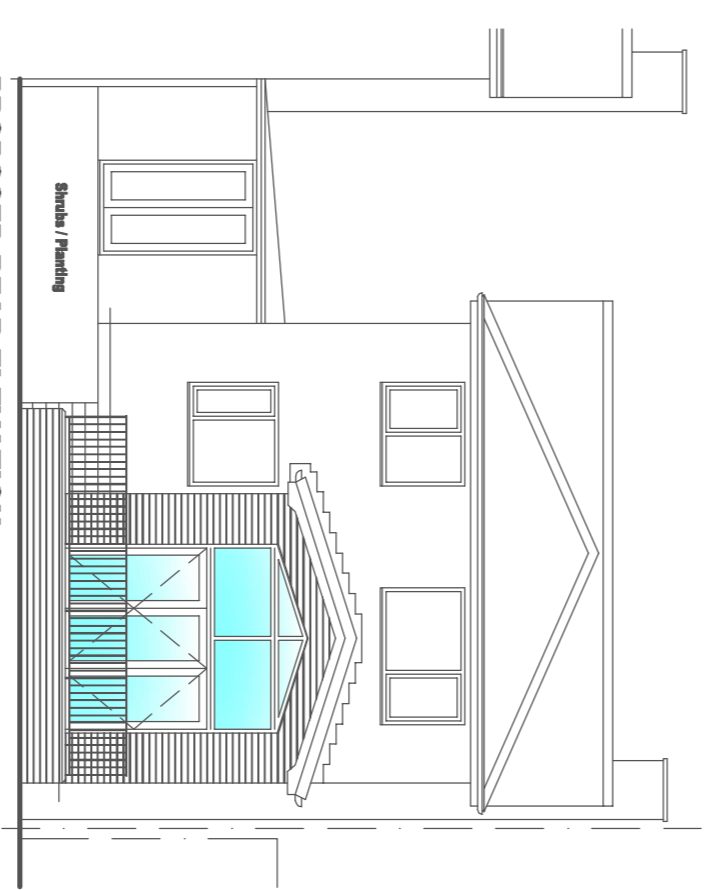
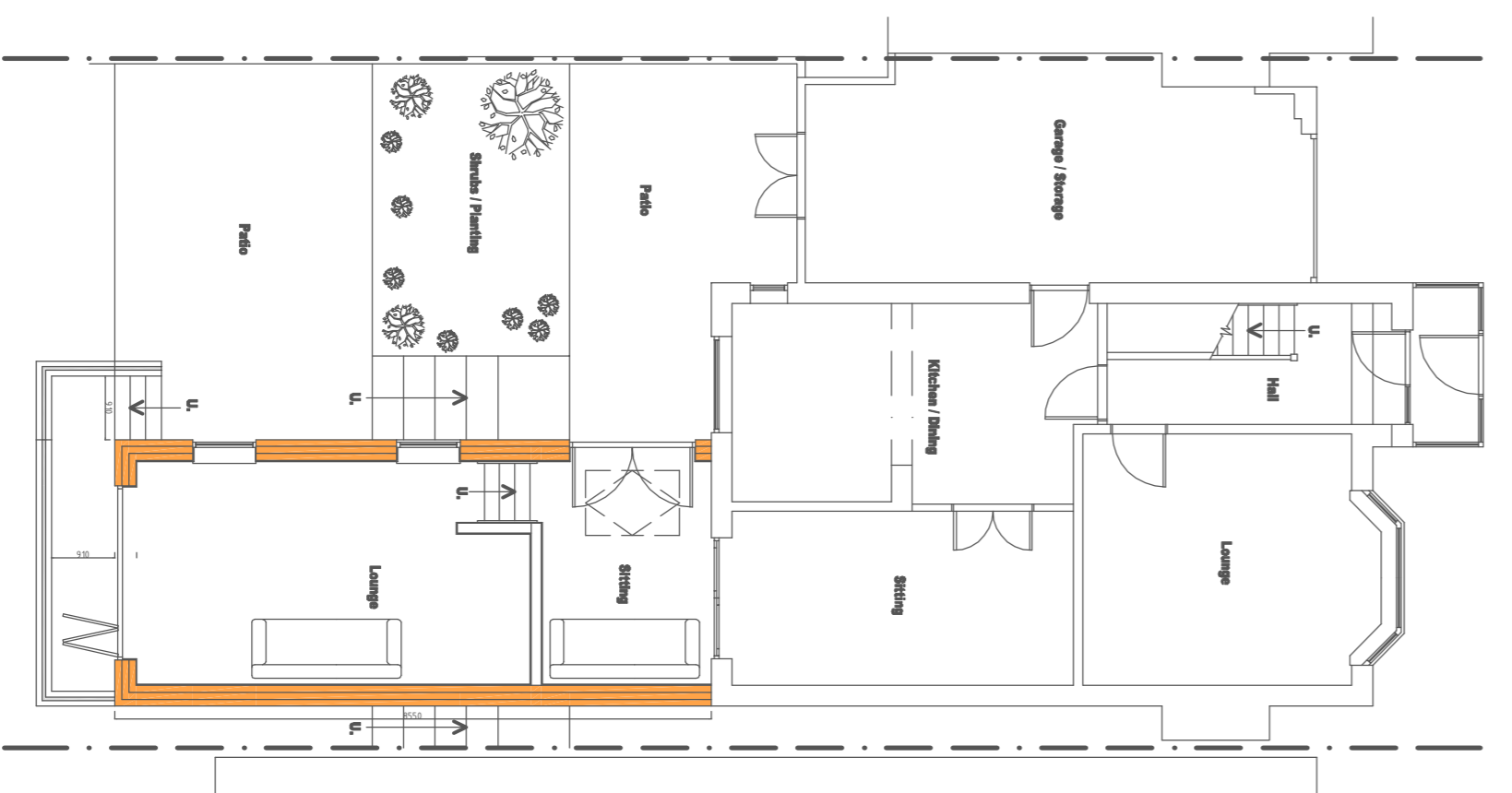
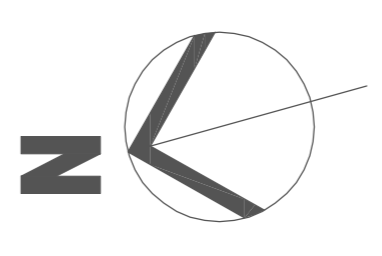

PROPOSED REAR ELEVATION

PROPOSED EAST ELEVATION
 (DOTTED LINES DENOTES EXTEND OF ADJACENT EXTENSION)

PROPOSED WEST ELEVATION
 (DOTTED LINES DENOTES EXTEND OF ADJACENT EXTENSION)

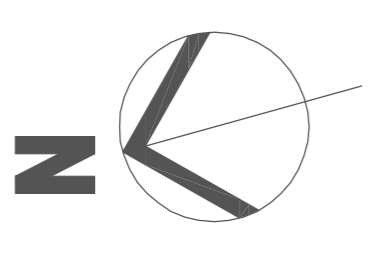

PROPOSED GRD. FLOOR PLAN

All drawings are the Copyright of JPL Design and Construct. This drawing may not be copied by any third party without prior permission.

Rev.	Description	Date	By



JPL Design and Construct
 Design & Construct

www.jpdesignandconstruct.co.uk
 E-mail jp@jpdesignandconstruct.co.uk
 Bury, BL8 2JG
 Telephone 0161 272 0634

Client
 Mr. I. Rowan & Ms. M. Evans
 Address
 12, Ormskirk Close, Seddons Farm,
 Bury, BL9 8BZ

Project
 Proposed Design and Construct of
 Conservatory & Construct of
 Address
 Single Storey Extension in lieu
 Existing and Proposed Plans
 and Elevations:
 Bury, BL9 8BZ

Date: 27.06.14. Drawing no. LE01
 Scale: 1 : 100 (A1)
 Drawn: JP