

EXISTING GRD. FLOOR PLAN

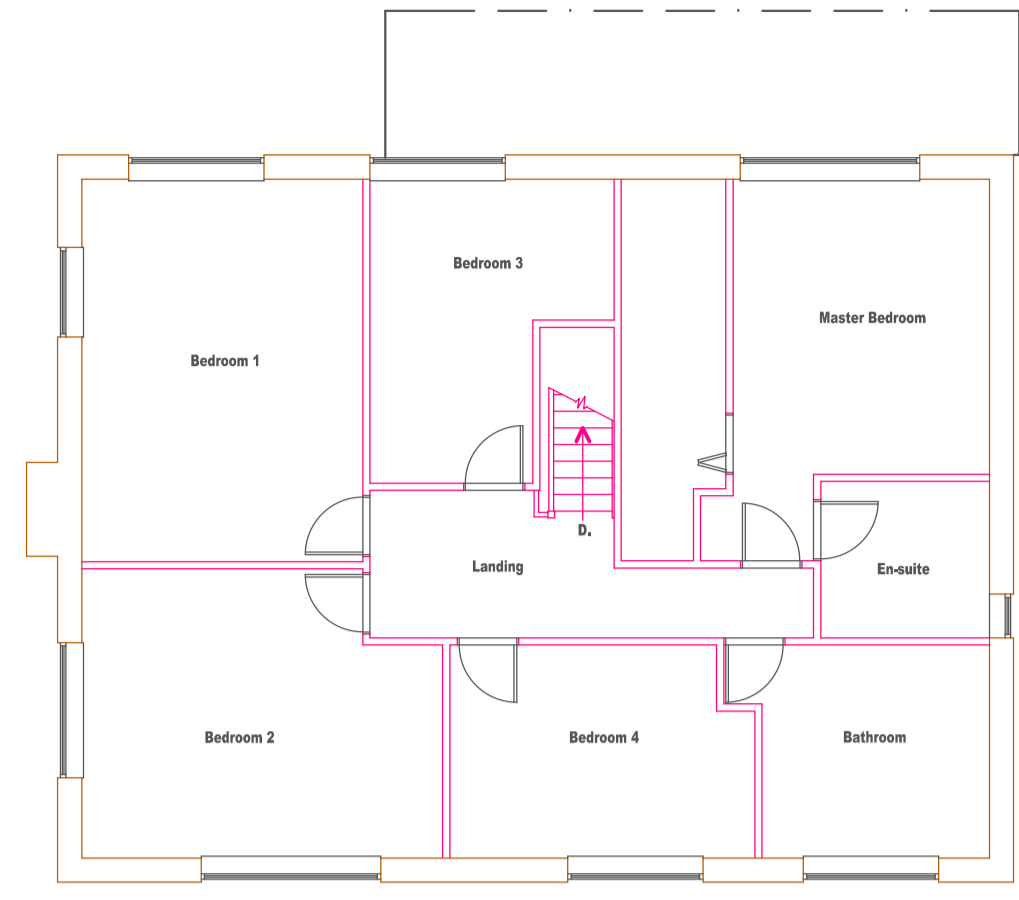

EXISTING 1st. FLOOR PLAN



EXISTING FRONT ELEVATION

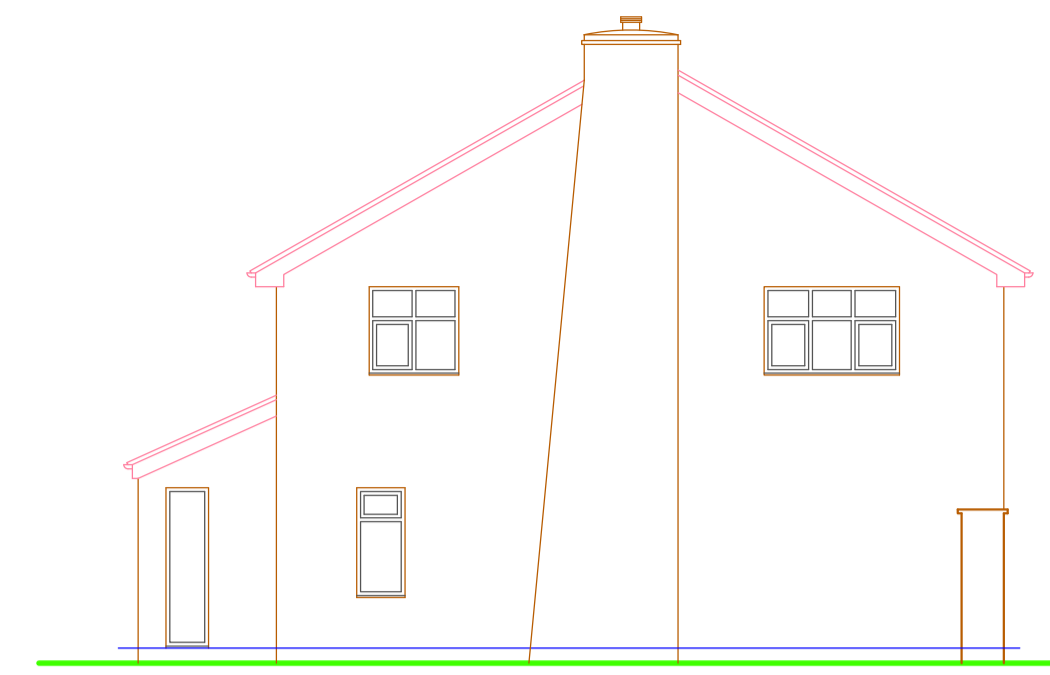

EXISTING WEST ELEVATION

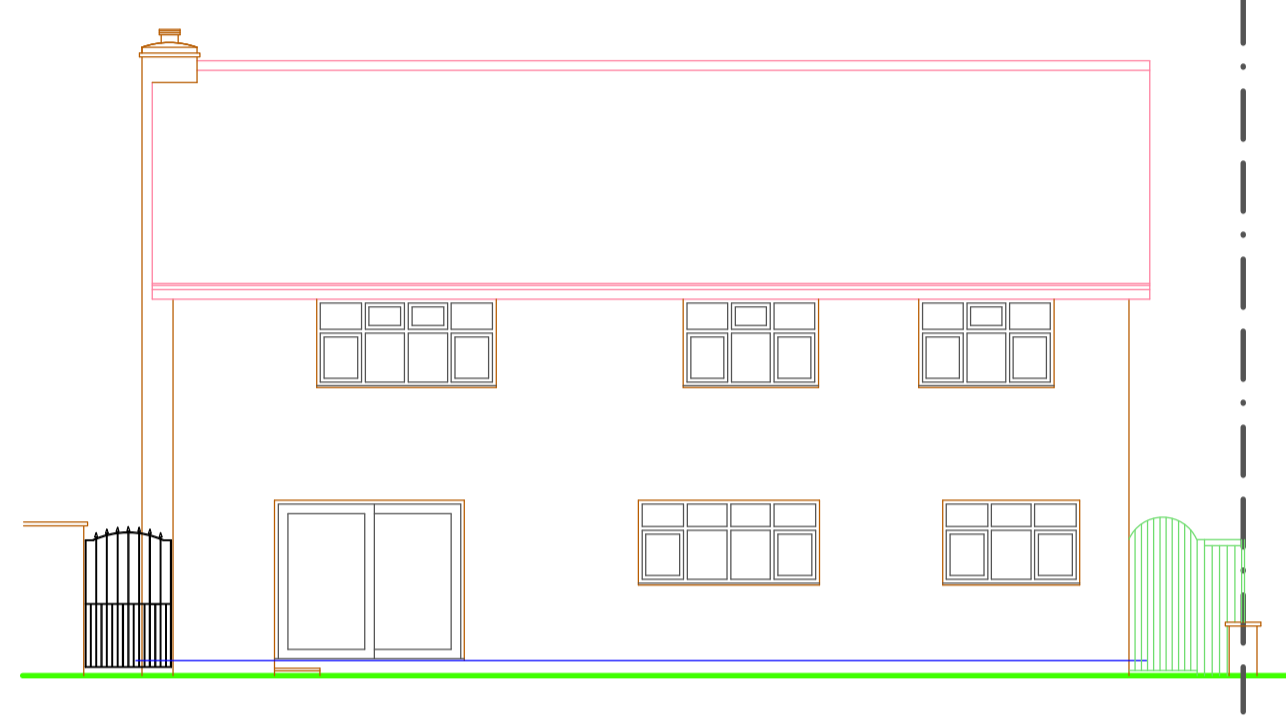

EXISTING REAR ELEVATION

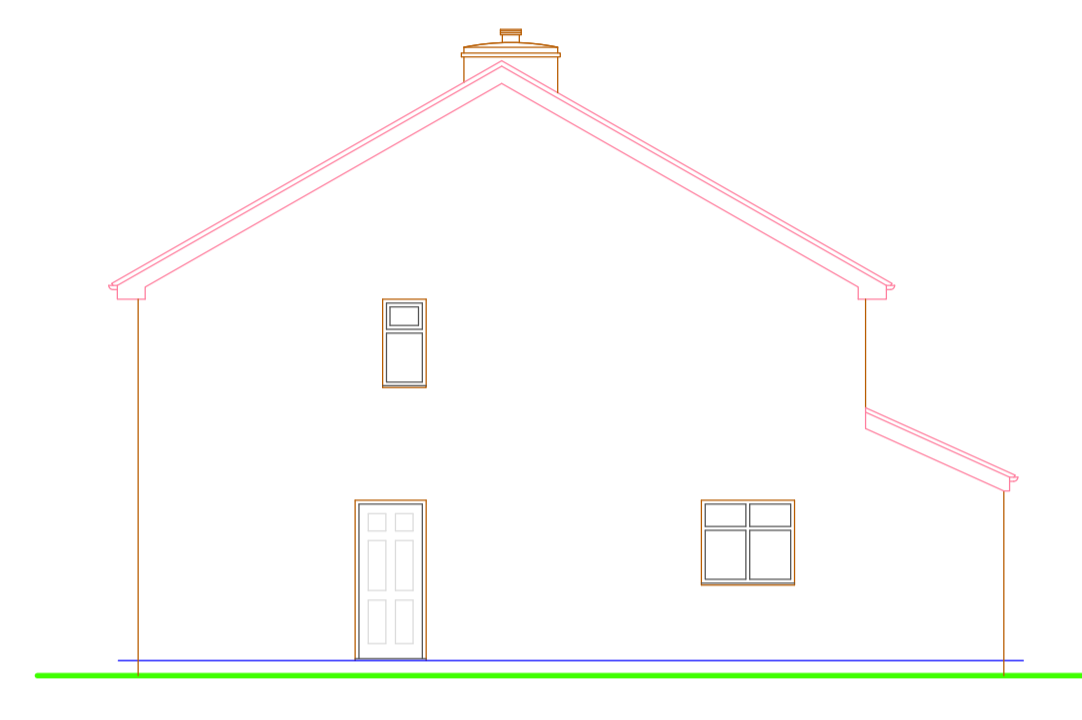

EXISTING EAST ELEVATION

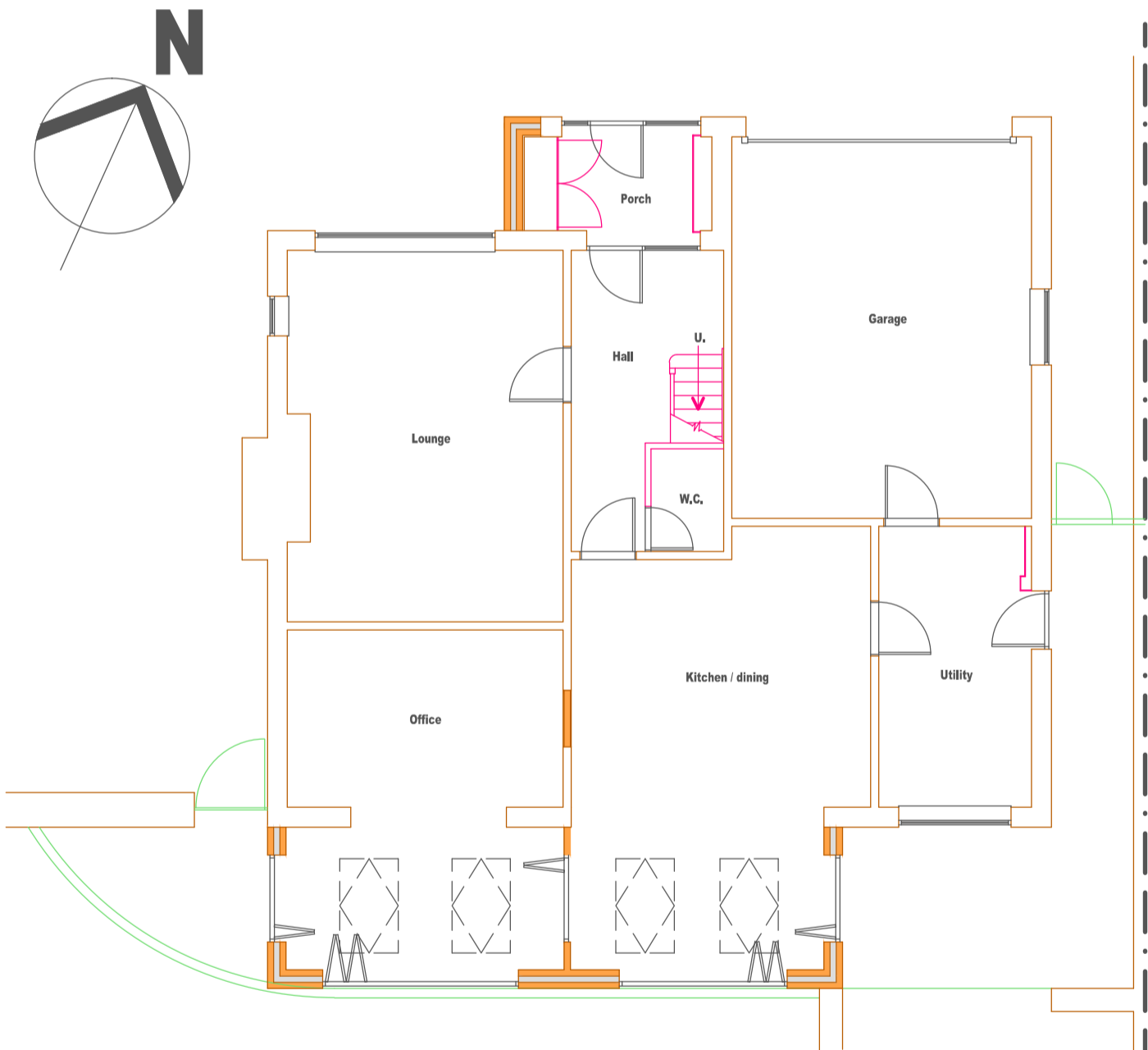

PROPOSED GRD. FLOOR PLAN

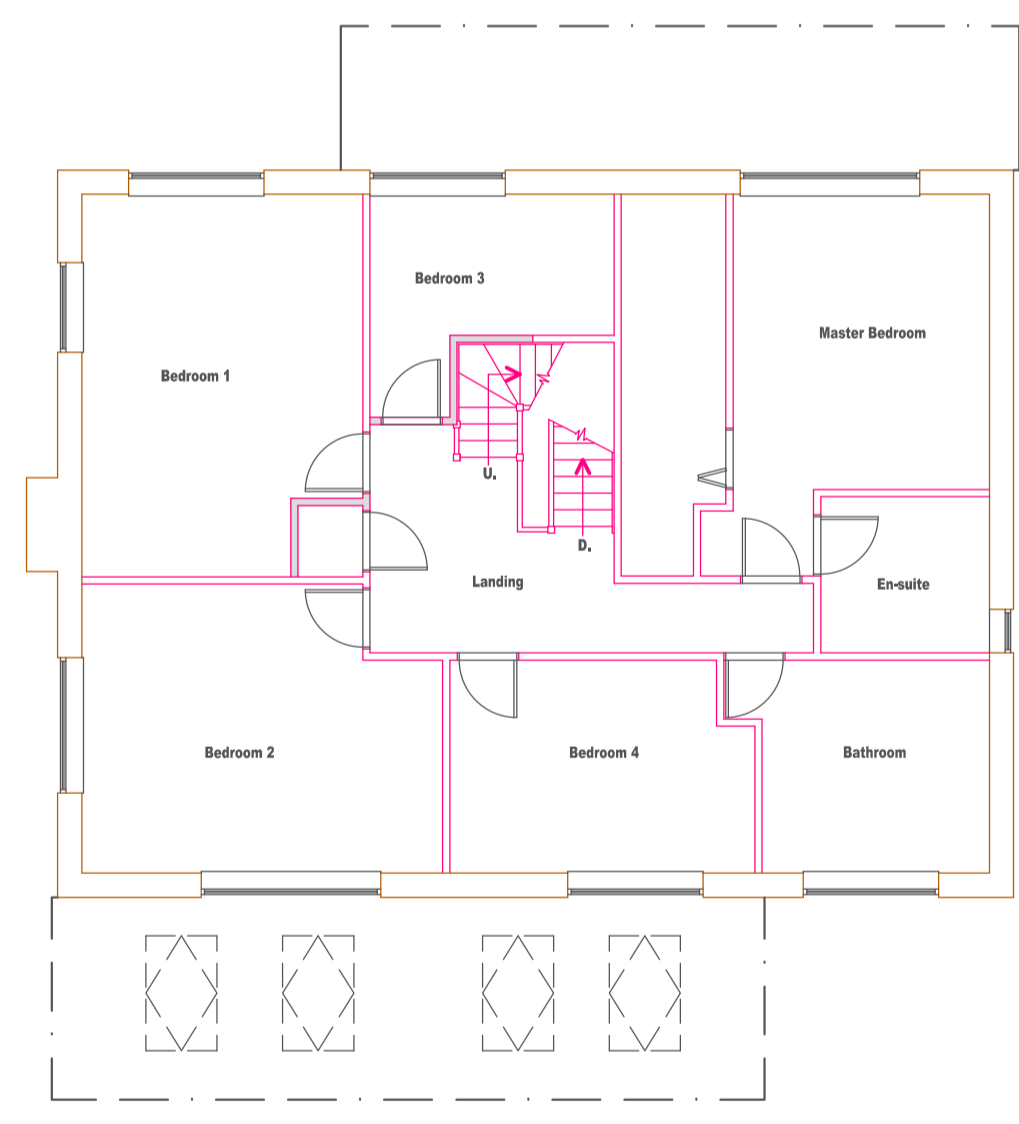

PROPOSED 1st. FLOOR PLAN



PROPOSED FRONT ELEVATION

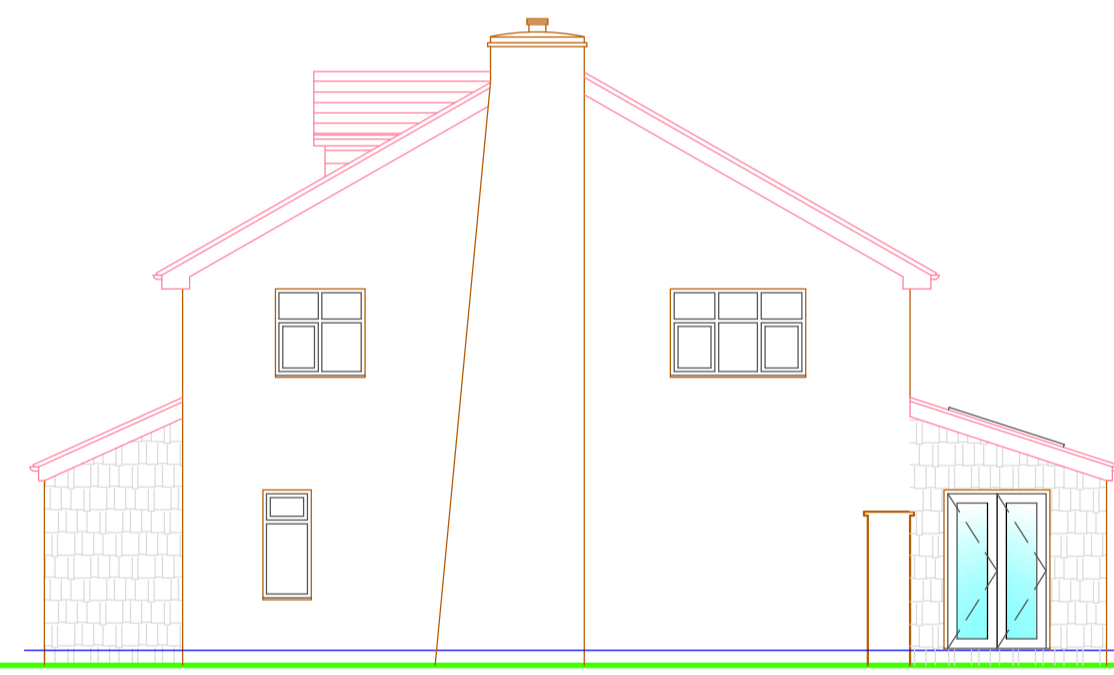

PROPOSED WEST ELEVATION

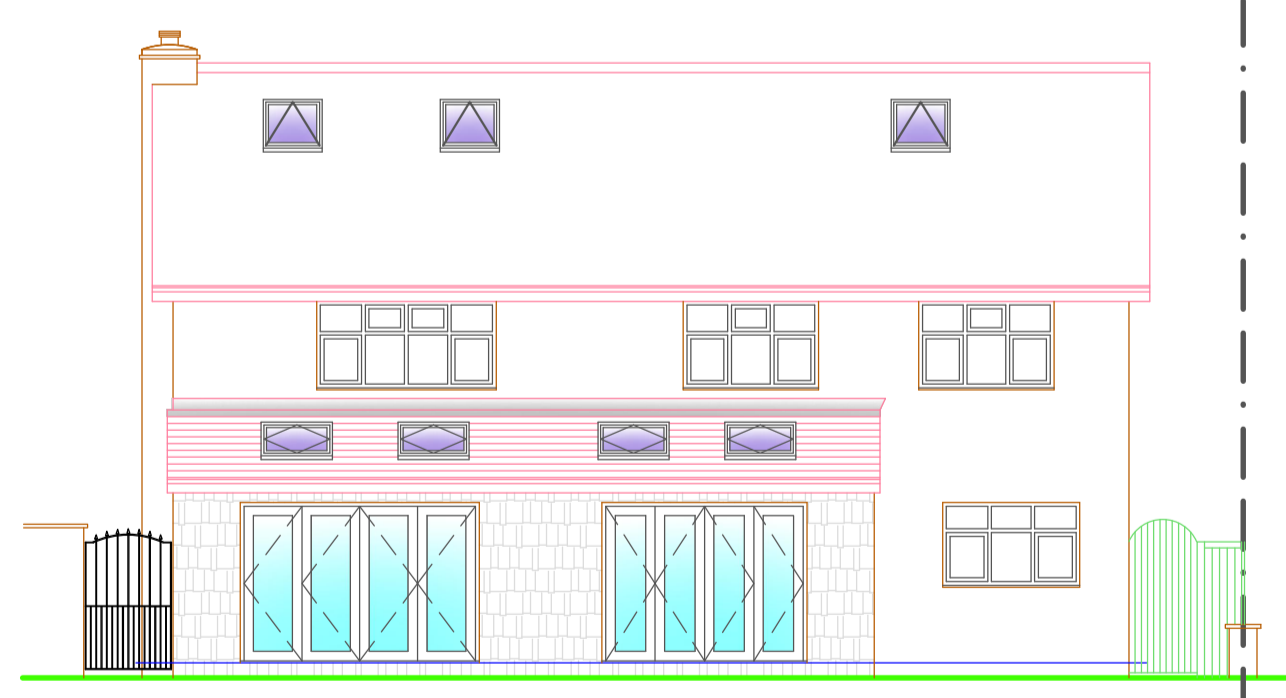

PROPOSED REAR ELEVATION

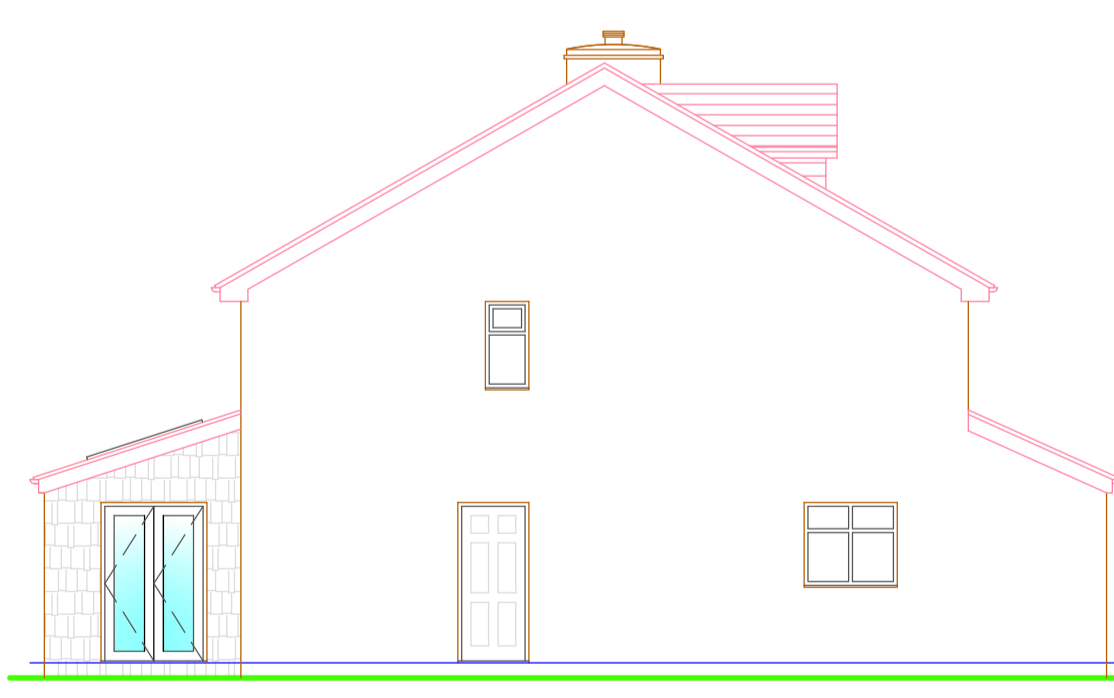

PROPOSED EAST ELEVATION

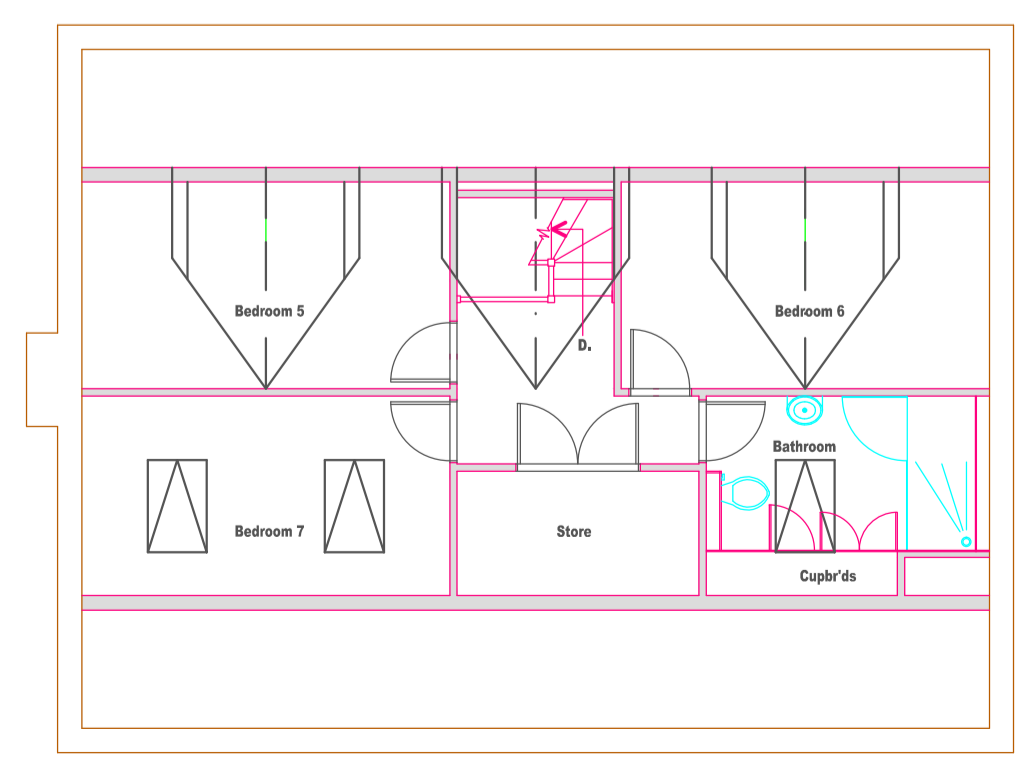

PROPOSED LOFT FLOOR PLAN

Notes
 All works to be in accordance with the current Building Regulations and British Standards, and to the satisfaction of the Building Control Officer and Planning Officer where applicable.
 All materials are to be used and installed in accordance with the relevant manufacturer's instructions and recommendations. The quality of any materials shall not be any lower than that defined in the relevant British Standard, or that the material has been satisfactorily assessed by an appropriate independent authority.

All drawings are the Copyright of JPL Design and Construct. This drawing may not be copied by any third party without prior permission.

Rev.	Description	Date	By

JPL Design and Construct
 www.jpdesignandconstruct.co.uk
 E-mail jp@jpdesignandconstruct.co.uk
 12, Ormskirk Close, Seddons Farm,
 Bury, BL8 2JG
 Telephone 0161 272 0634

Project Proposed Rear & Porch Extensions & Loft Conversion.	Client Mr. D. Howarth.
Existing and Proposed Plans and Elevations.	Address Wellbank House, 41, Wellbank St., Tattington, BL8 3HX
Date 19.05.15.	Drawing no. LE01
Scale 1 : 100 (A1)	Rev.
Drawn JP	