

Notes
 All works to be in accordance with the current Building Regulations and British Standards, and to the satisfaction of the Building Control Officer and Planning Officer where applicable.

All materials are to be used and installed in accordance with the relevant manufacturer's instructions and recommendations. The quality of any materials shall not be any lower than that defined in the relevant British Standard, or that the material has been satisfactorily assessed by an appropriate independent authority.

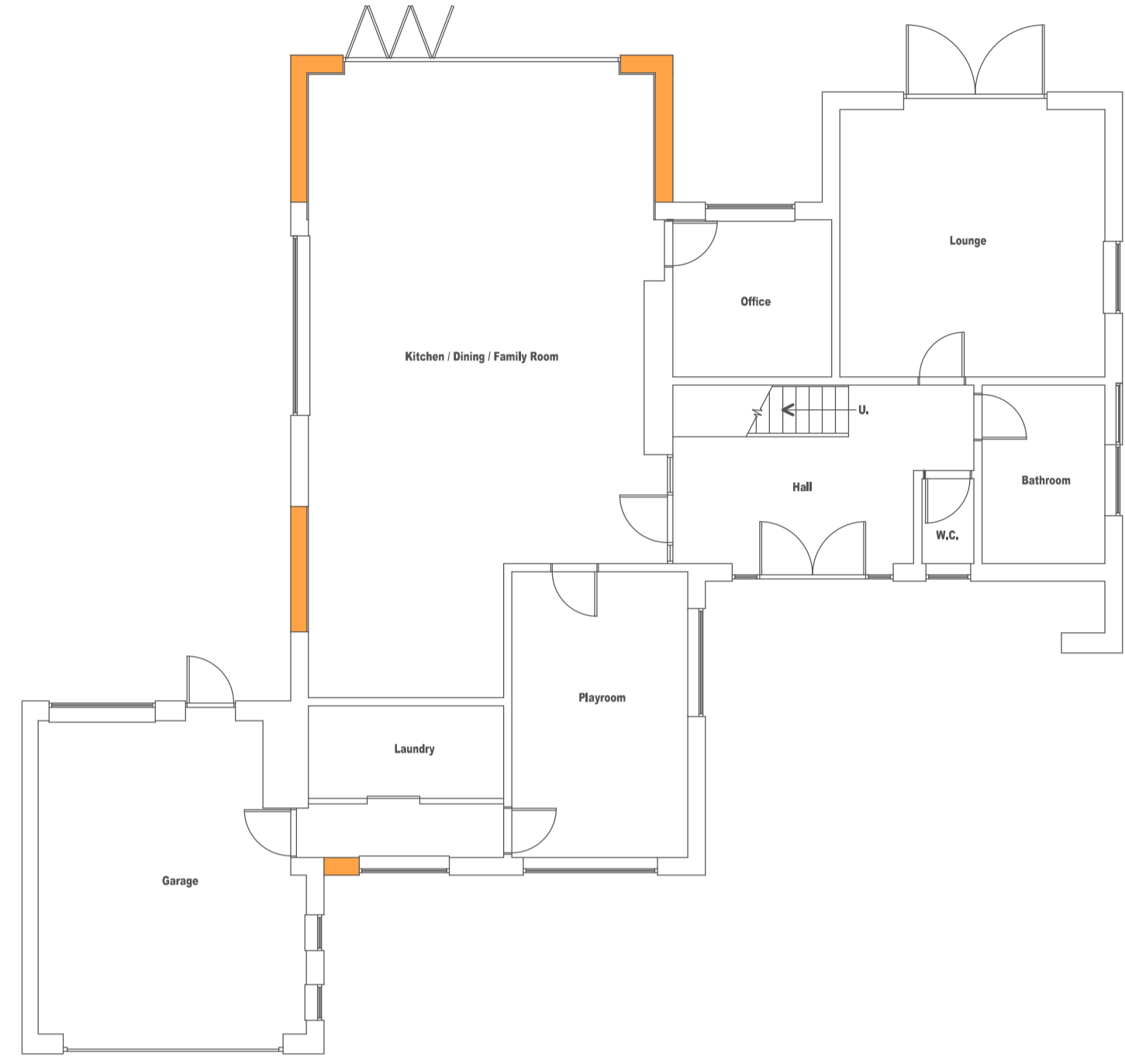

PROPOSED GRD. FLOOR PLAN

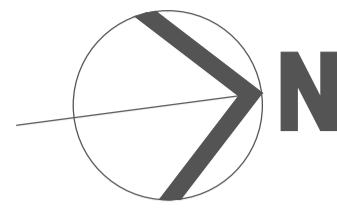
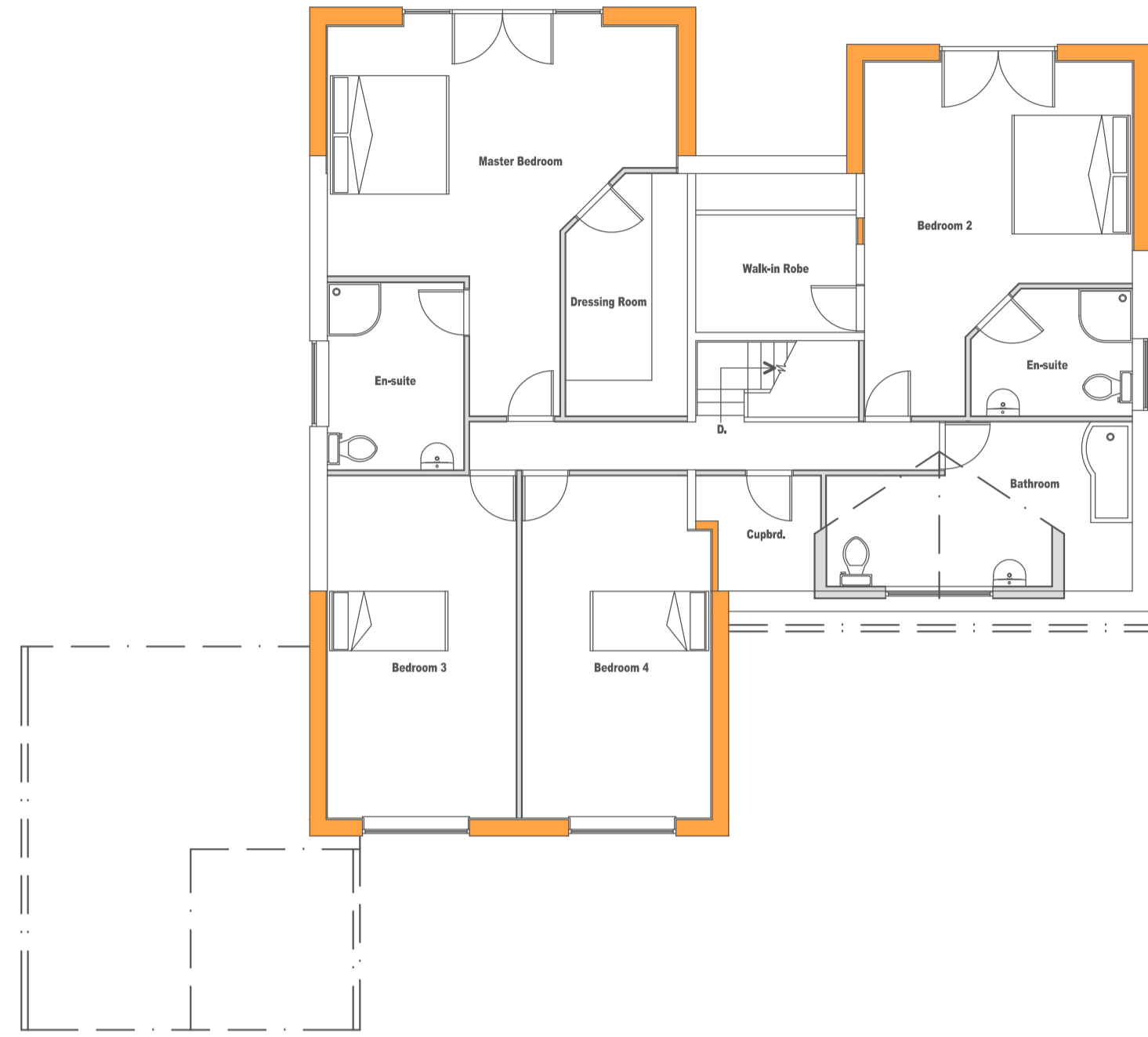
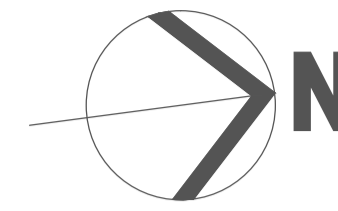

PROPOSED 1st. FLOOR PLAN

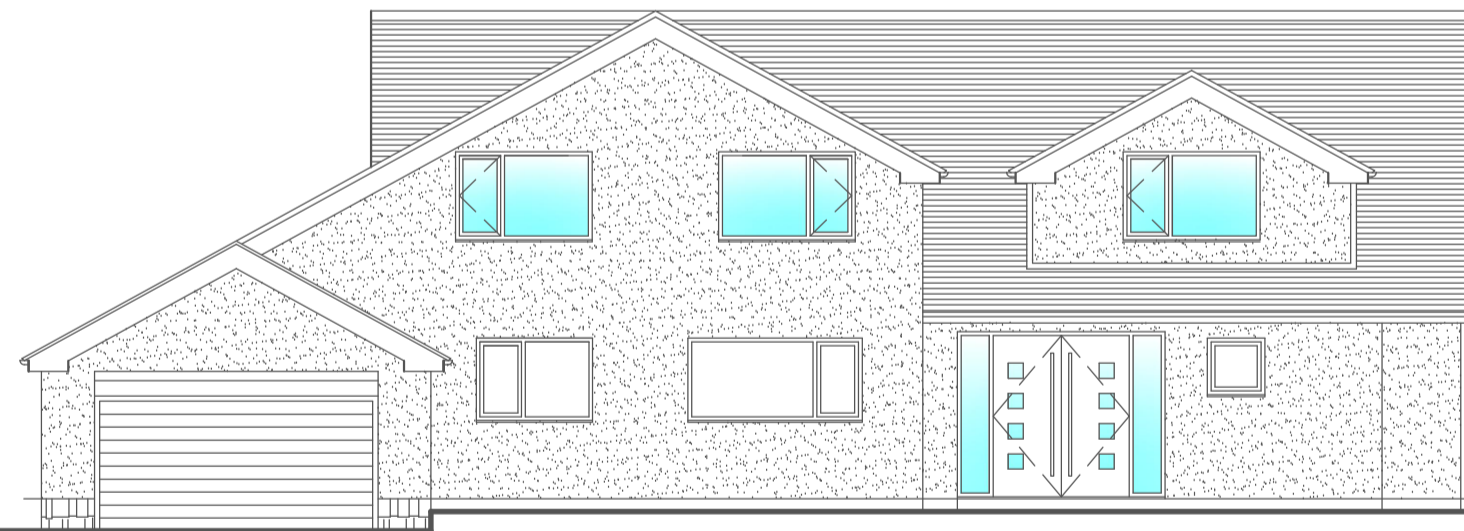

PROPOSED FRONT ELEVATION

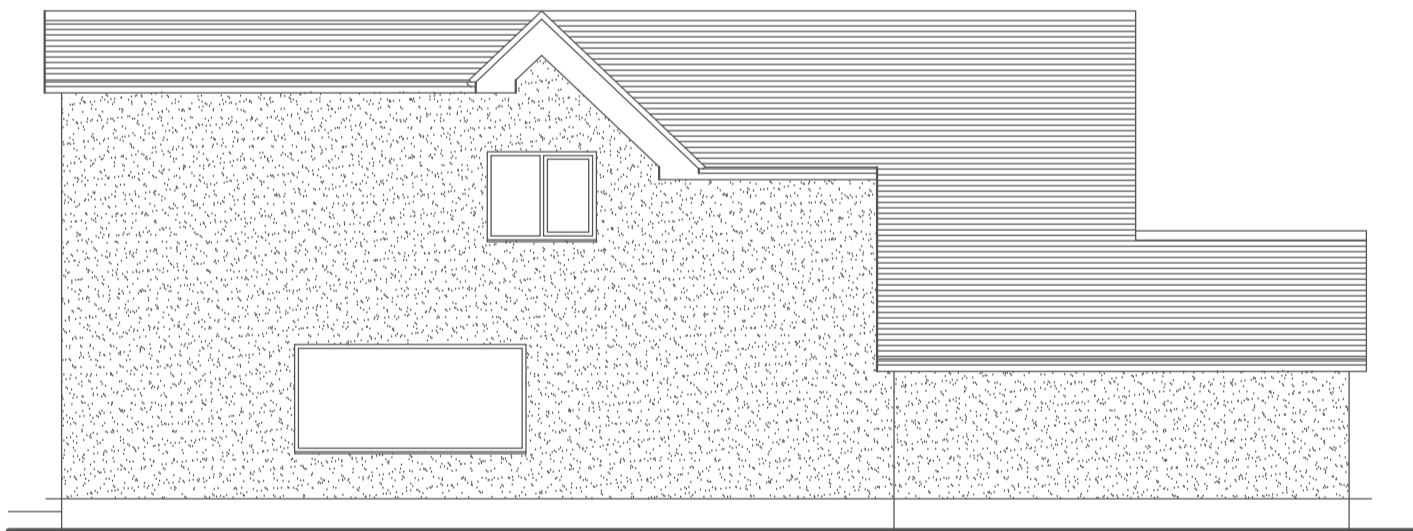

PROPOSED SOUTH ELEVATION



PROPOSED REAR ELEVATION

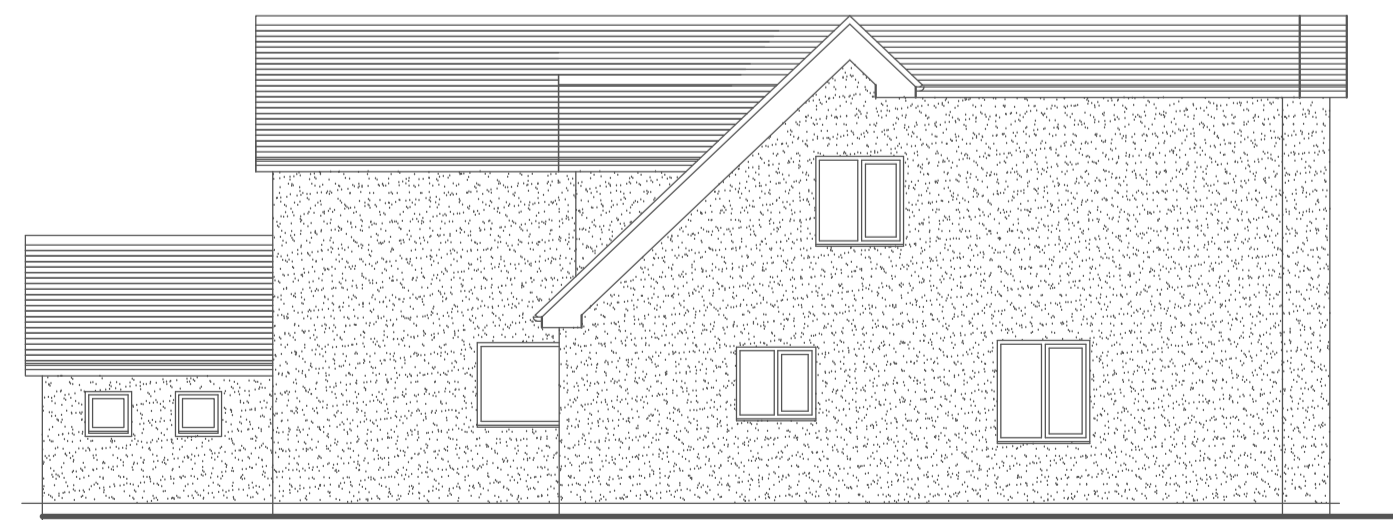

PROPOSED NORTH ELEVATION

All drawings are the Copyright of JPL Design and Construct. This drawing may not be copied by any third party without prior permission.

Rev.	Description	Date	By
A	Ridge height increase omitted.	12.10.14.	JP



JPL Design and Construct

www.jpdesignandconstruct.co.uk

E-mail jp@jpdesignandconstruct.co.uk

12, Ormskirk Close, Seddons Farm,
 Bury, BL8 2JG
 Telephone 0161 272 0634

Project Proposed Raising of Ridge Height, Rear Extensions & Remodelling.	Client Mr. & Mrs. T. Coulson.
Proposed Plans & Elevations	Address 17, Greenmount Drive, Greenmount, Bury, BL8 4HA.

Date 12.10.14. Drawing no. LE02

Scale 1 : 100 (A1) Rev. A

Drawn JP