

**Notes**  
 All works to be in accordance with the current Building Regulations and British Standards, and to the satisfaction of the Building Control Officer and Planning Officer where applicable.

All materials are to be used and installed in accordance with the relevant manufacturer's instructions and recommendations. The quality of any materials shall not be any lower than that defined in the relevant British Standard, or that the material has been satisfactorily assessed by an appropriate independent authority.

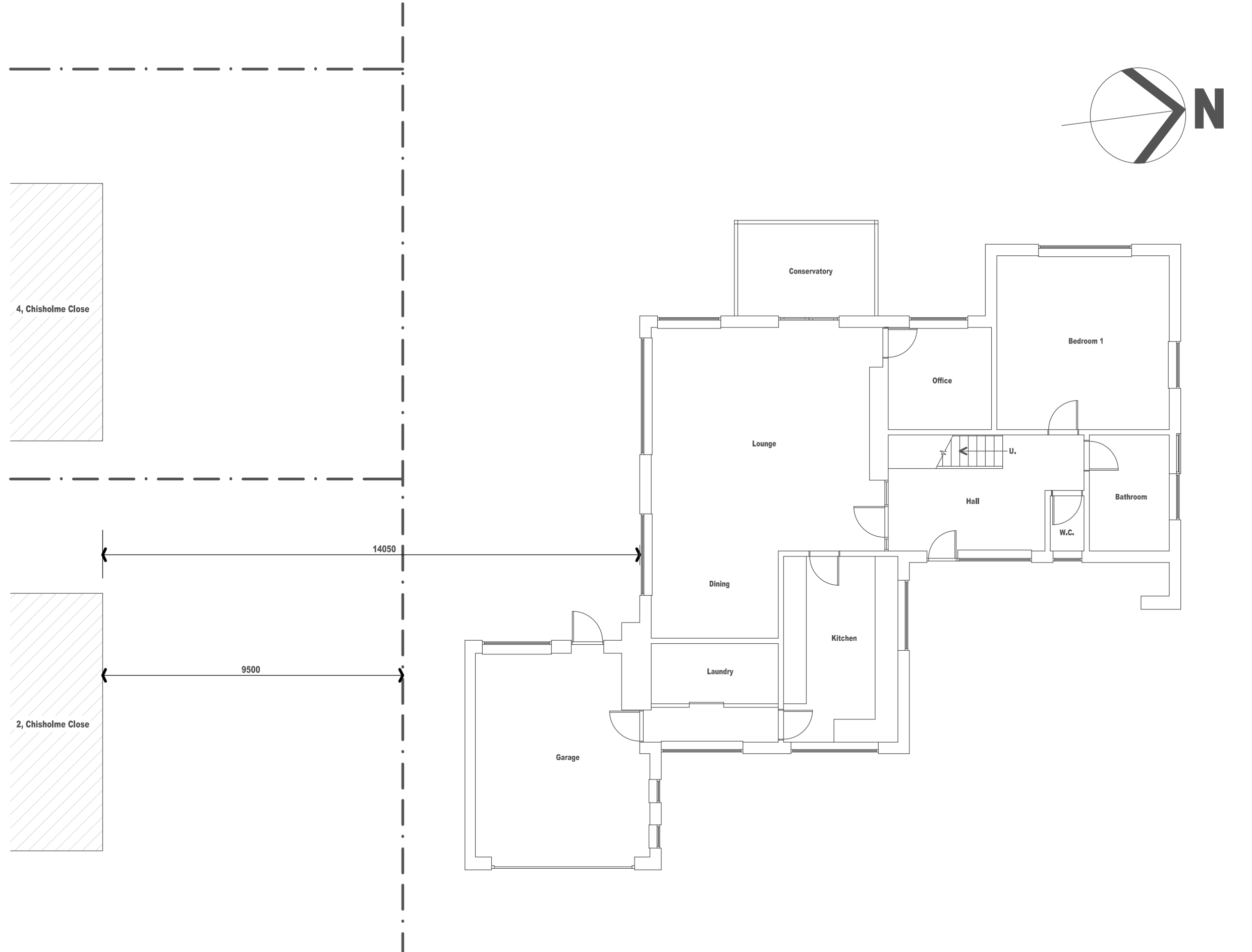

**EXISTING SITE PLAN**

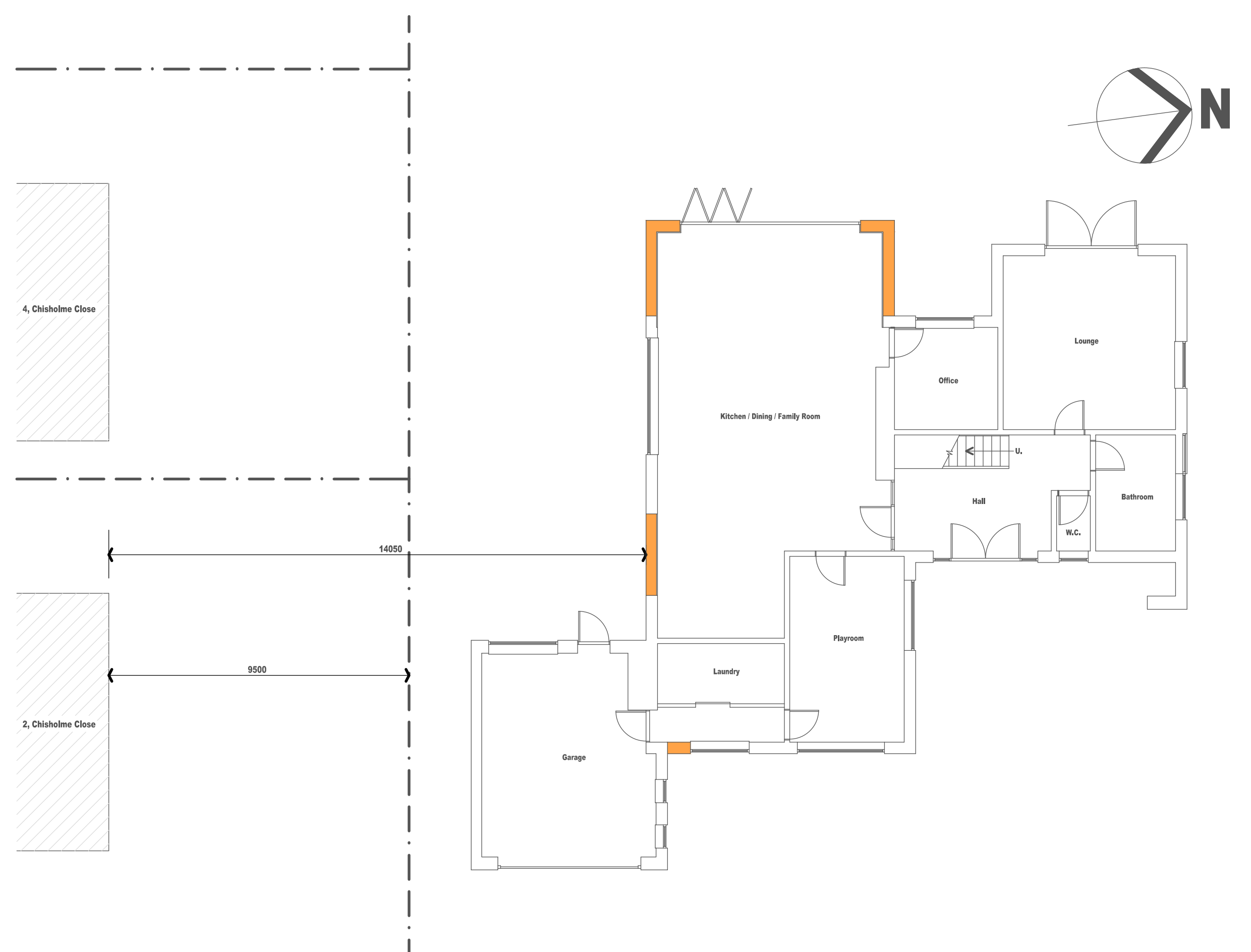

**PROPOSED SITE PLAN**

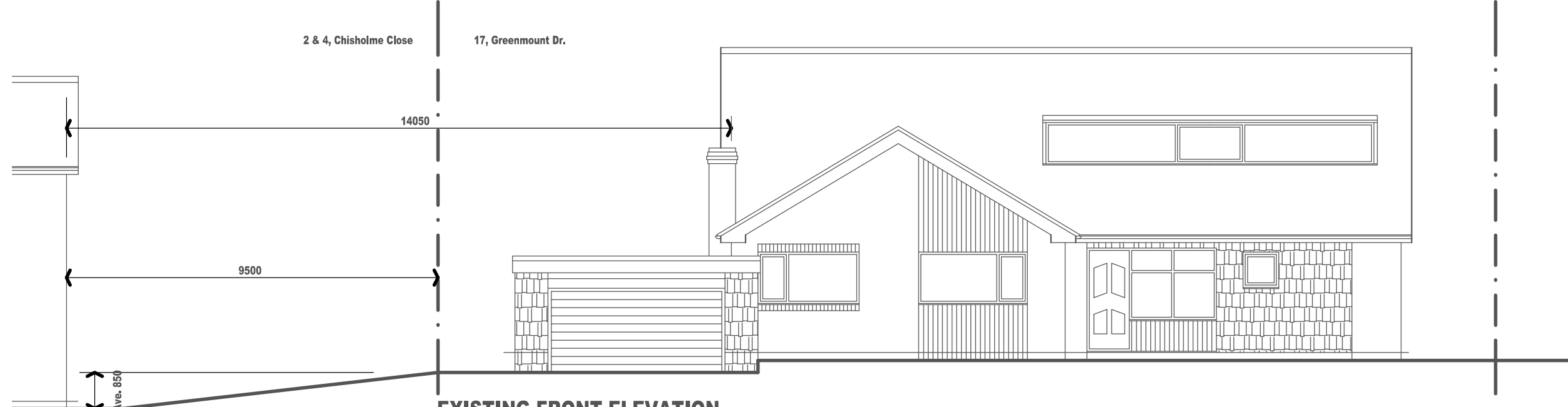

**EXISTING FRONT ELEVATION**

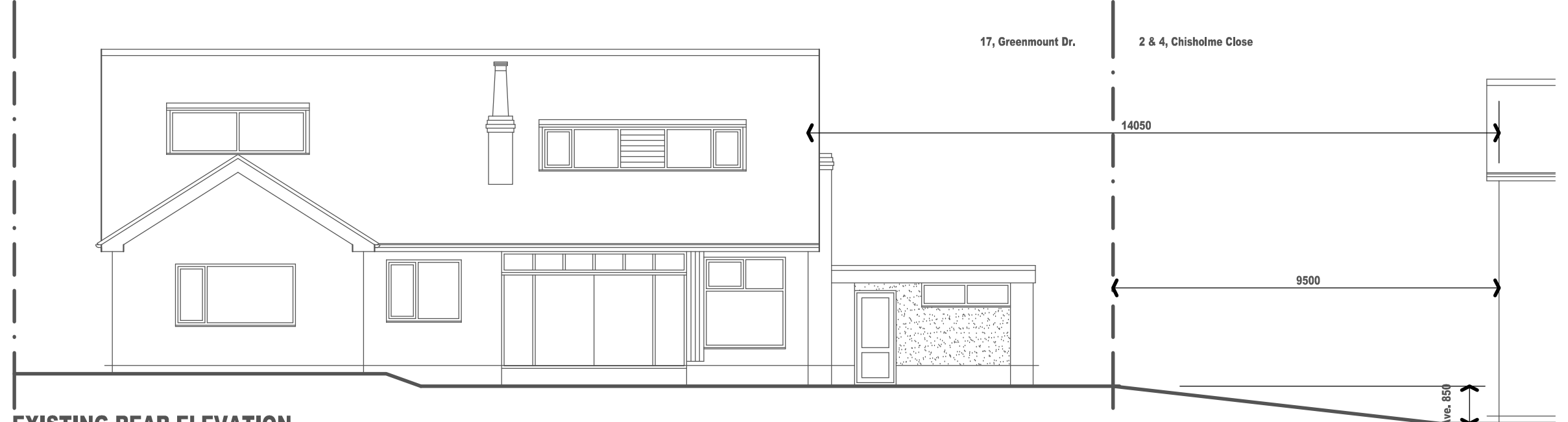

**EXISTING REAR ELEVATION**

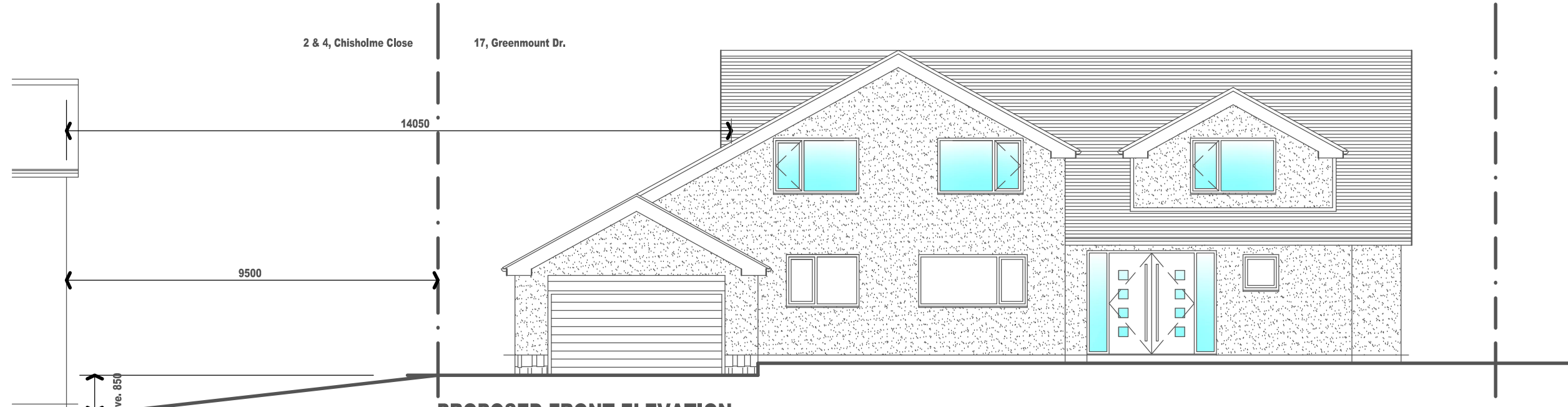

**PROPOSED FRONT ELEVATION**

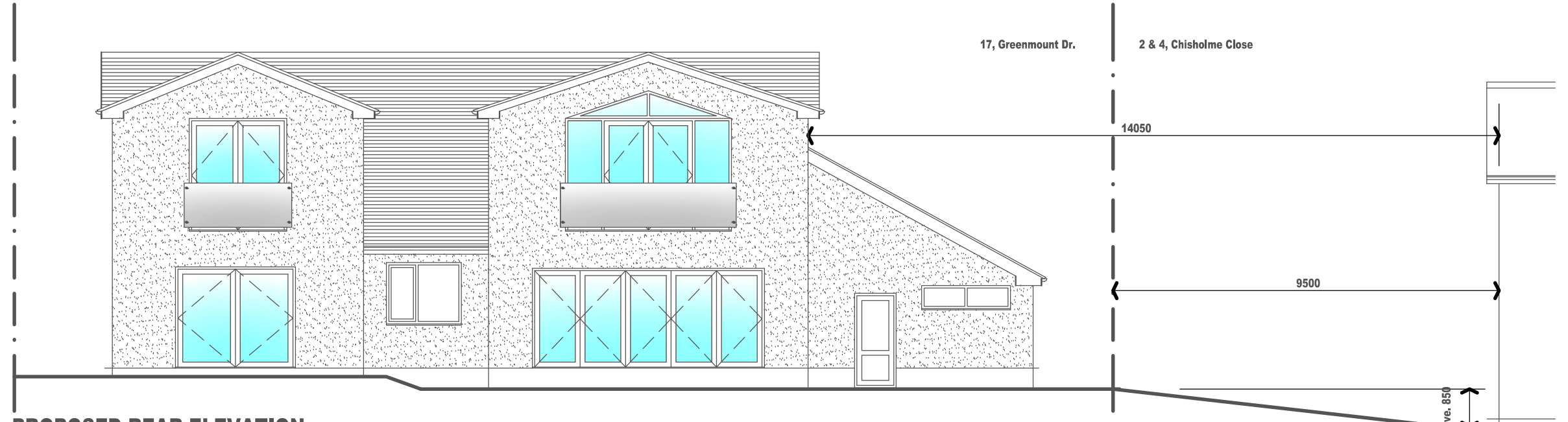

**PROPOSED REAR ELEVATION**

All drawings are the Copyright of JPL Design and Construct. This drawing may not be copied by any third party without prior permission.

Rev.	Description	Date	By

  
**JPL Design and Construct**  
 www.jpdesignandconstruct.co.uk  
 E-mail jp@jpdesignandconstruct.co.uk  
 12, Ormskirk Close, Seddons Farm,  
 Bury, BL8 2JG  
 Telephone 0161 272 0634

Project Proposed Raising of Ridge Height, Rear Extensions & Remodelling, Dimensioned Elevations & Site Plan.	Client Mr. & Mrs. T. Coulson. Address 17, Greenmount Drive, Greenmount, Bury, BL8 4HA.
Date 12.10.14.	Drawing no. LE03
Scale 1 : 100 (A1)	Rev.
Drawn JP	