

Notes
 All works to be in accordance with the current Building Regulations and British Standards, and to the satisfaction of the Building Control Officer and Planning Officer where applicable.

All materials are to be used and installed in accordance with the relevant manufacturer's instructions and recommendations. The quality of any materials shall not be any lower than that defined in the relevant British Standard, or that the material has been satisfactorily assessed by an appropriate independent authority.

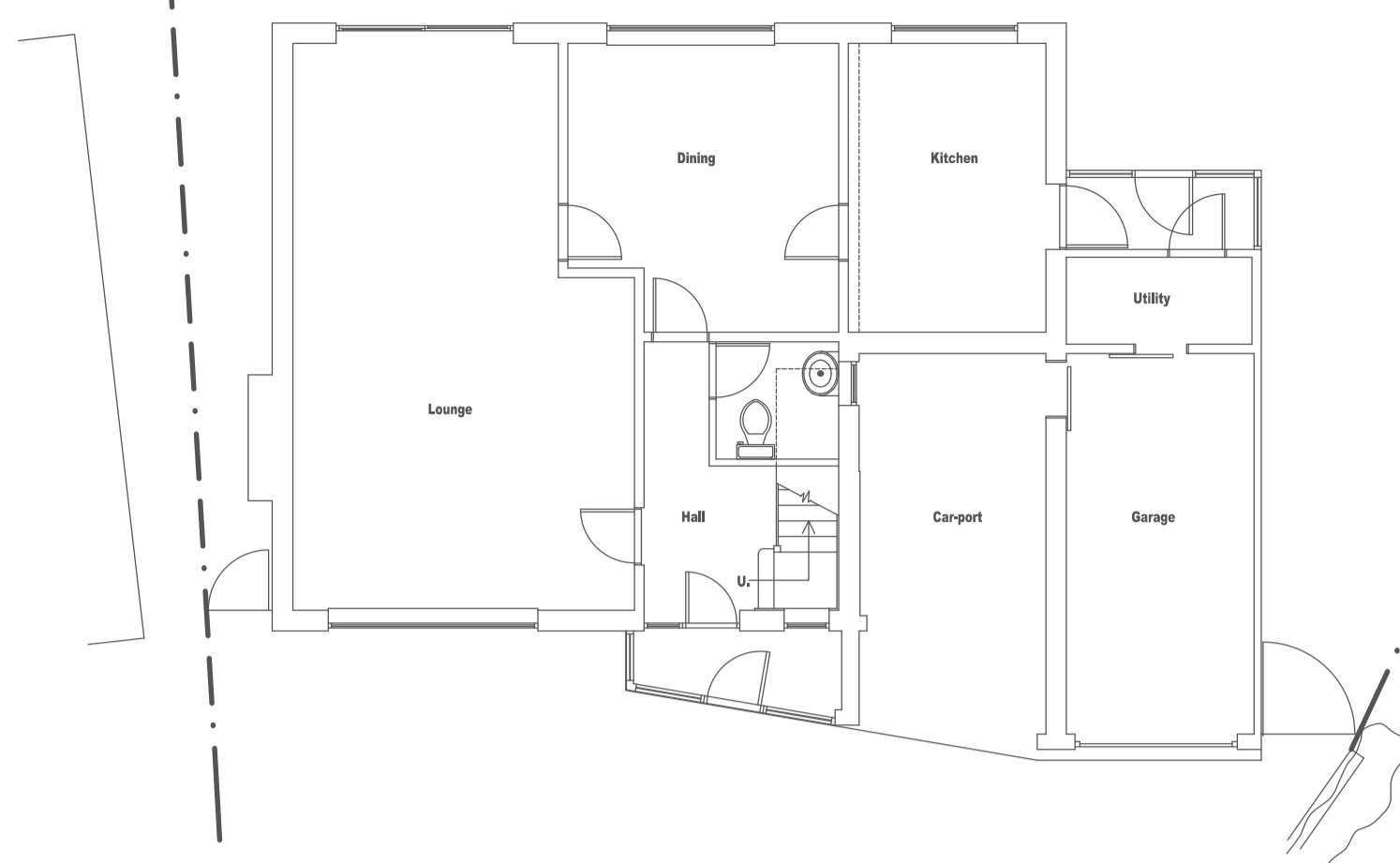

EXISTING GRD. FLOOR PLAN

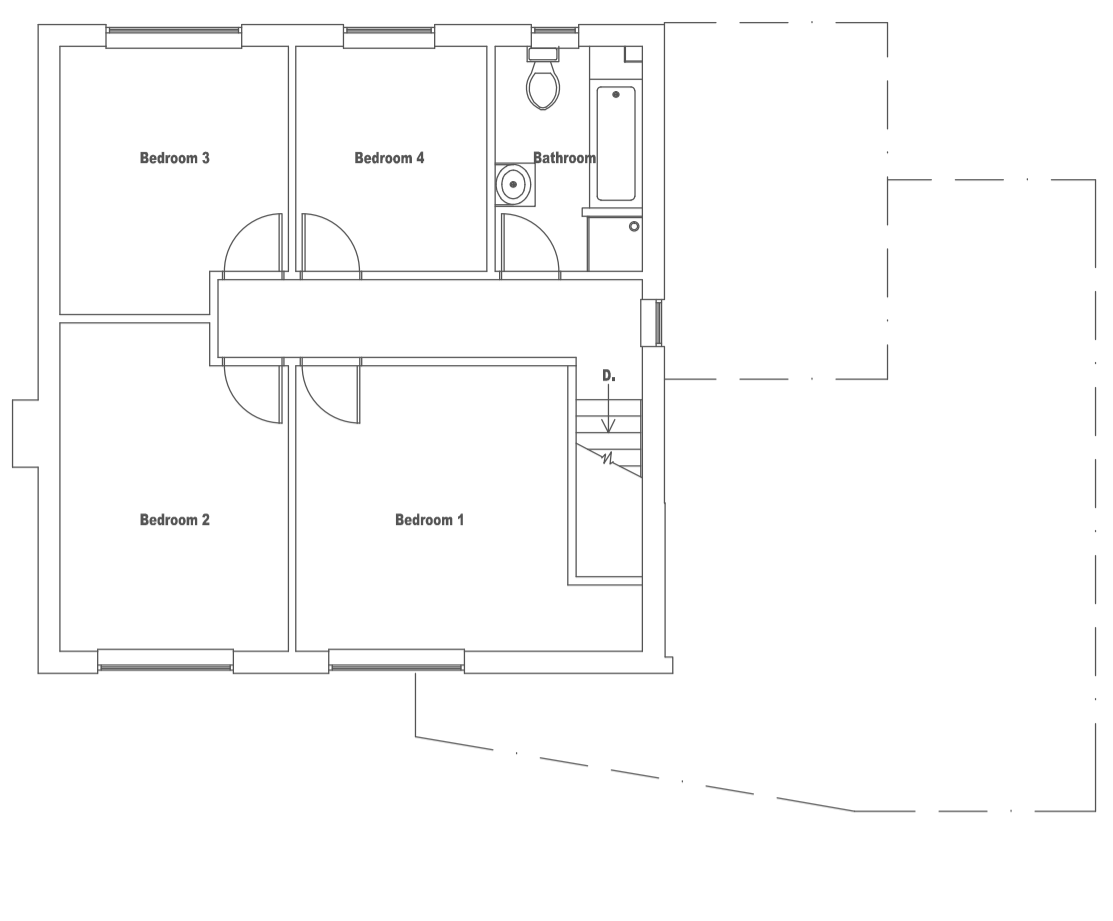

EXISTING 1st. FLOOR PLAN



EXISTING FRONT ELEVATION

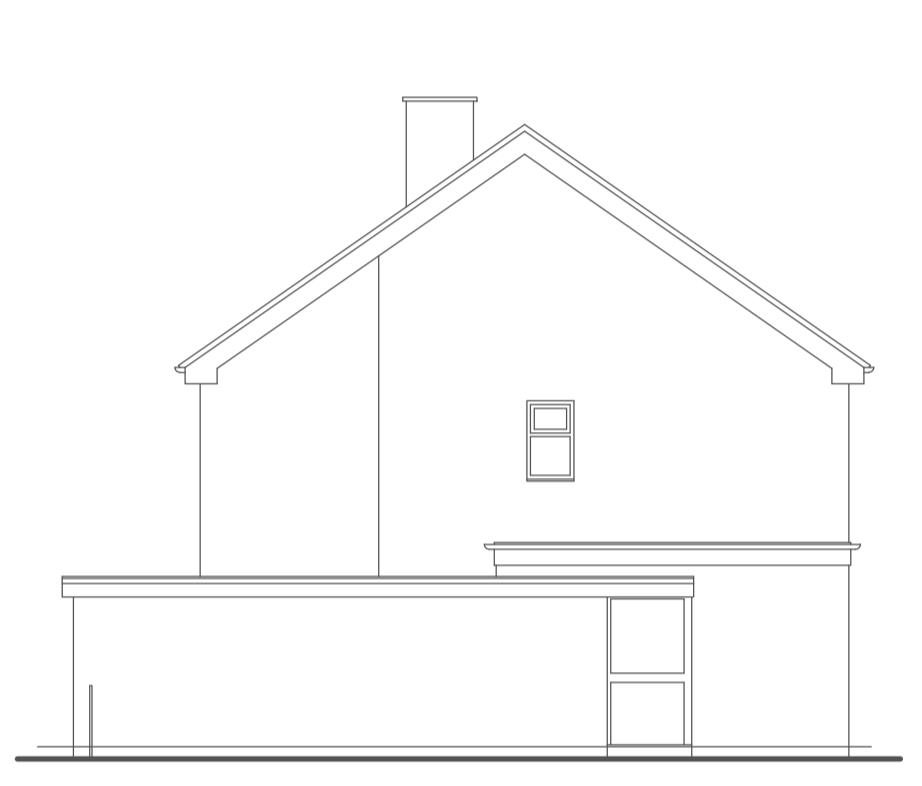

EXISTING EAST ELEVATION



EXISTING REAR ELEVATION

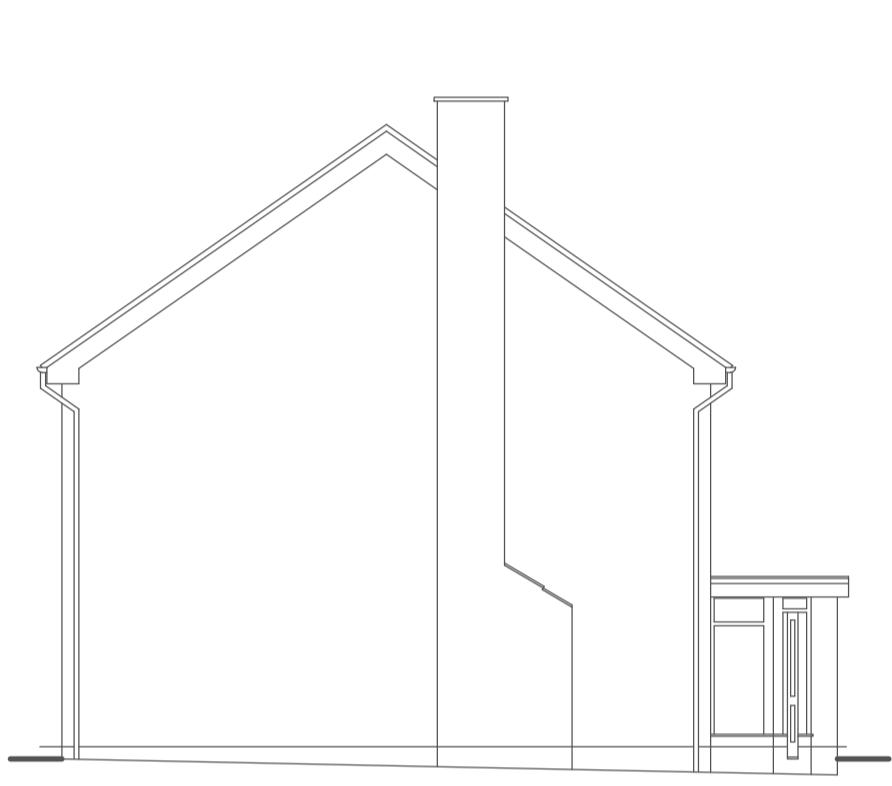

EXISTING WEST ELEVATION

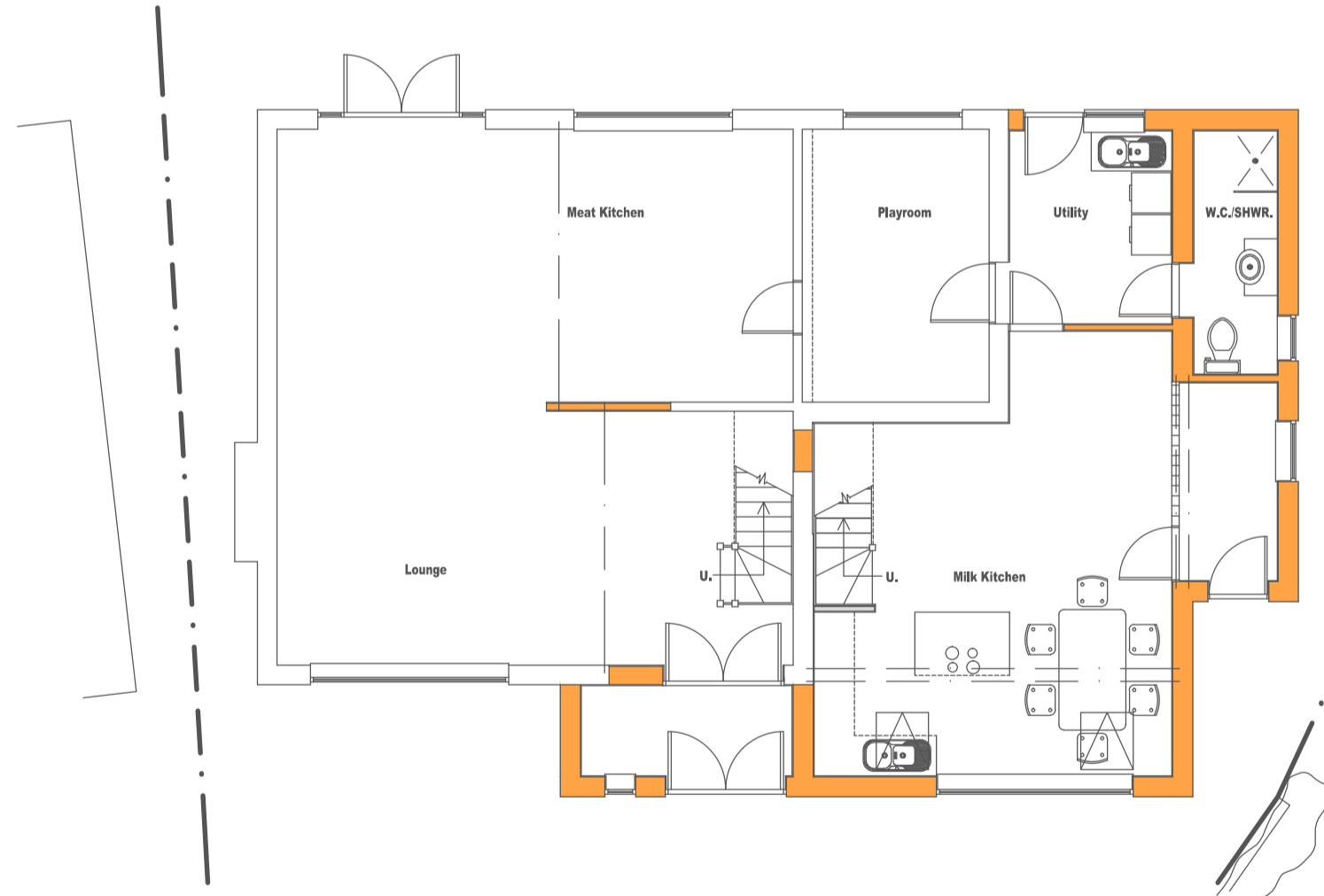

PROPOSED GRD. FLOOR PLAN

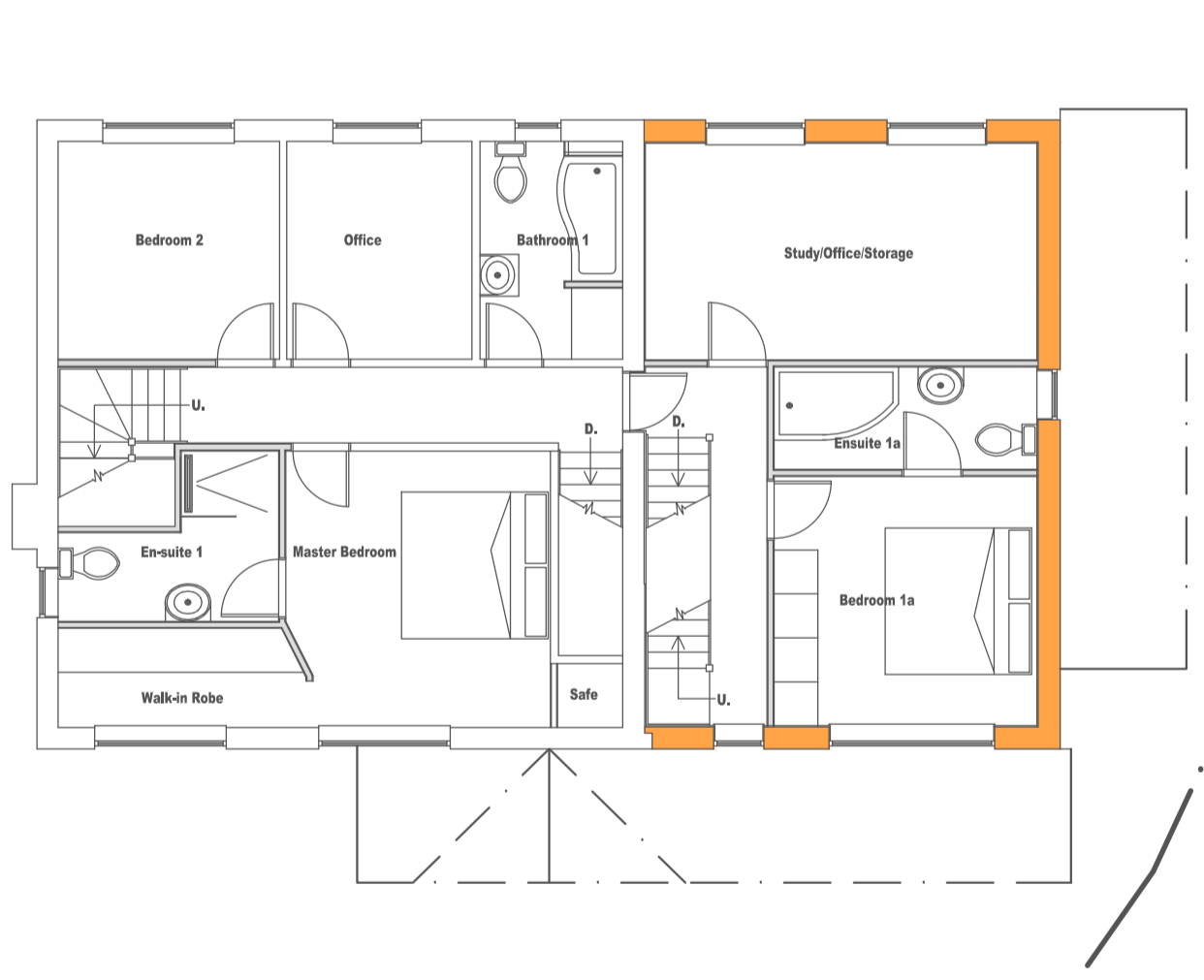

PROPOSED 1st. FLOOR PLAN

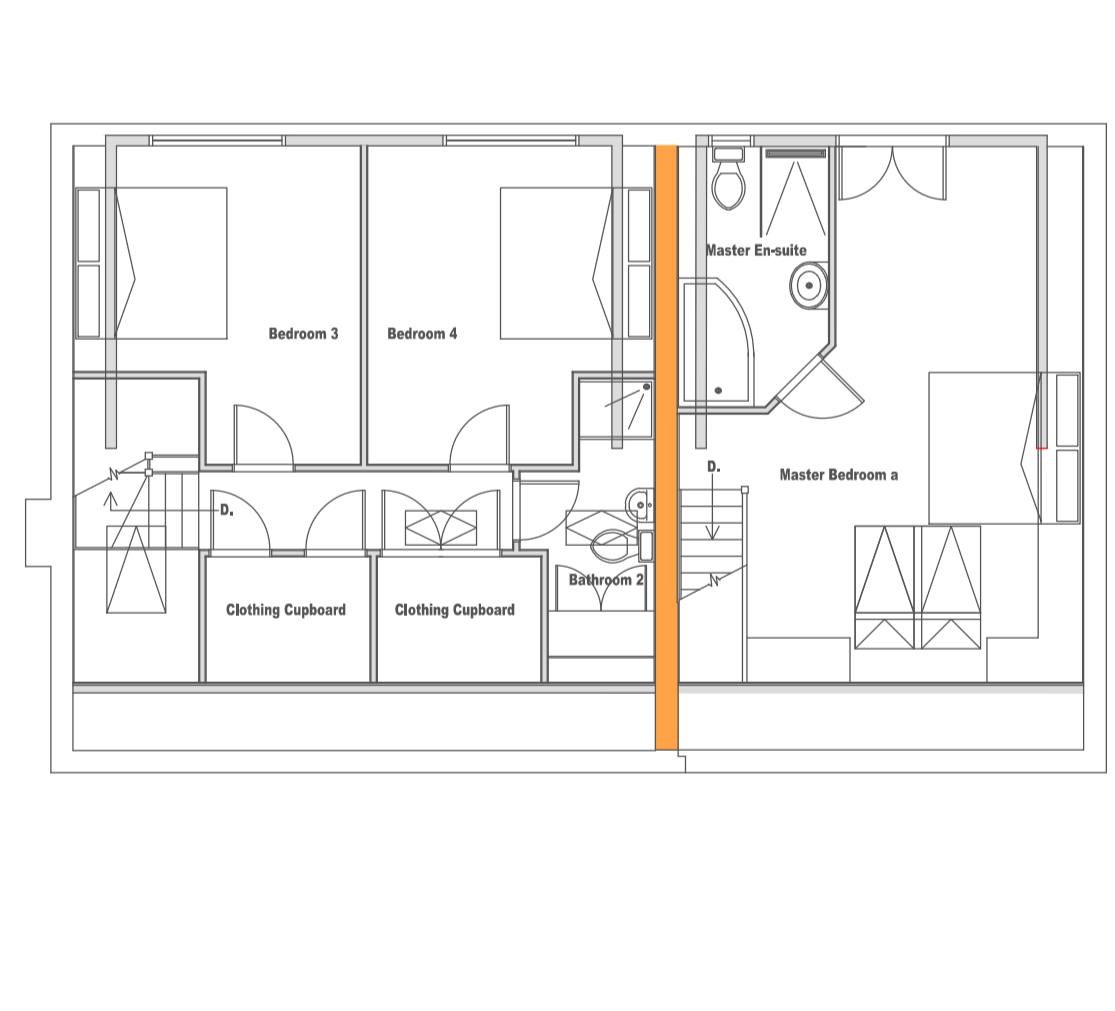

PROPOSED LOFT PLAN

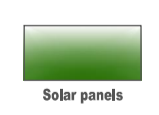

Solar panels

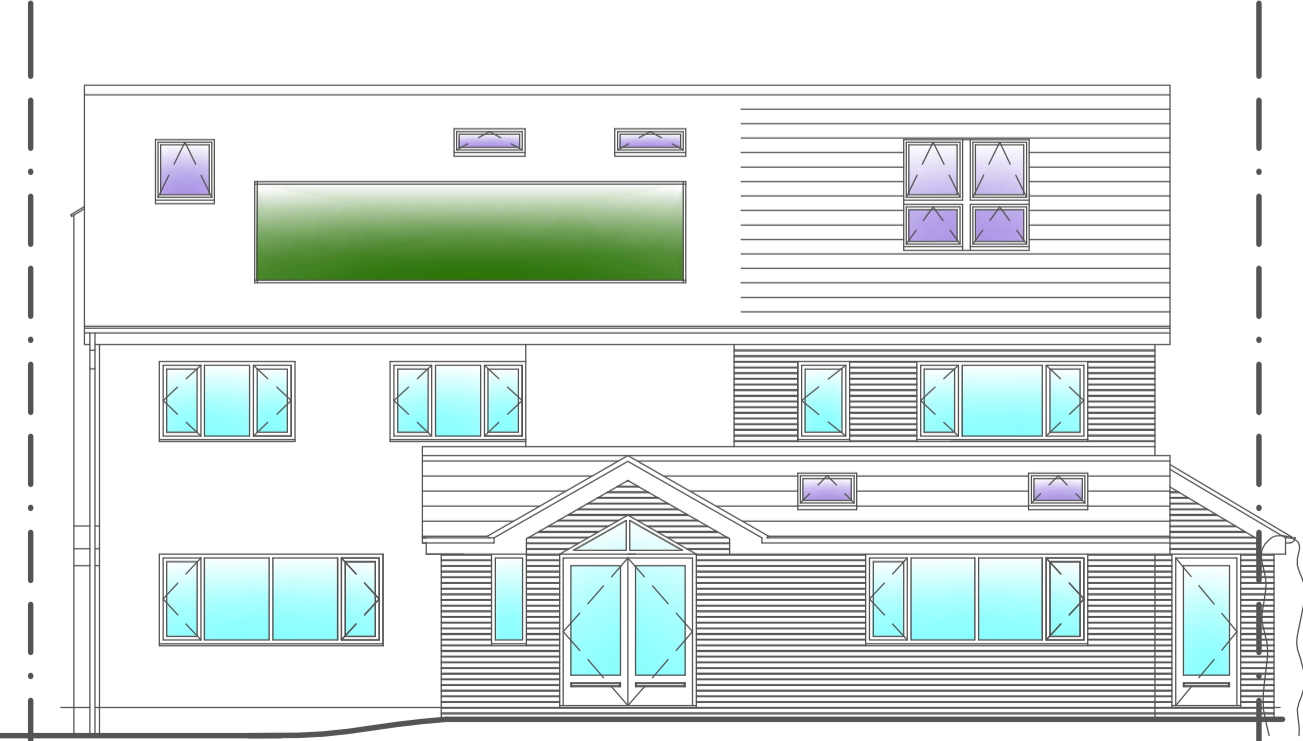

PROPOSED FRONT ELEVATION

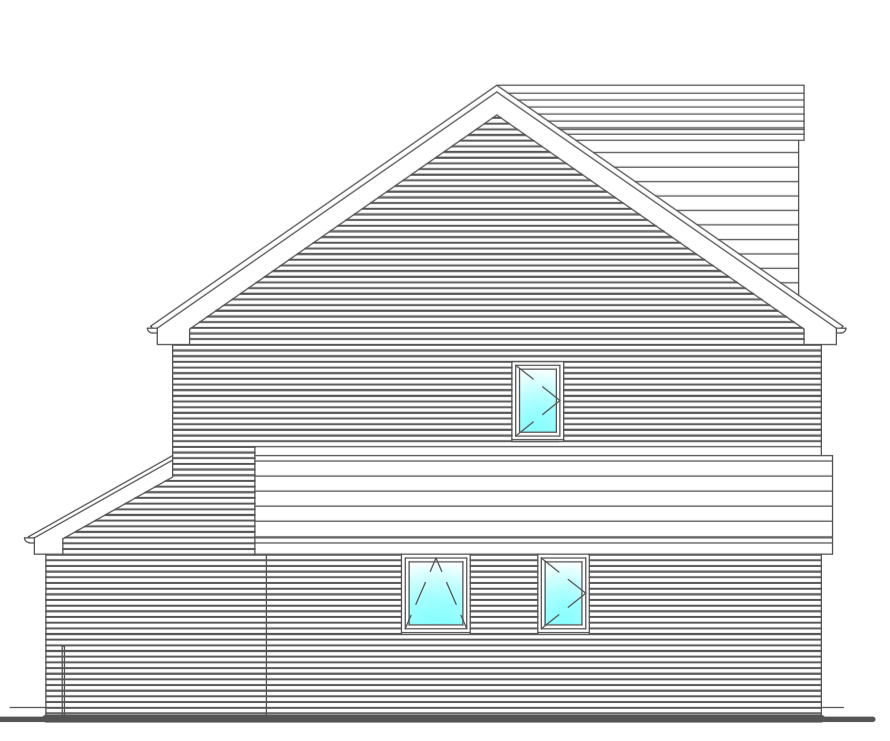

PROPOSED EAST ELEVATION

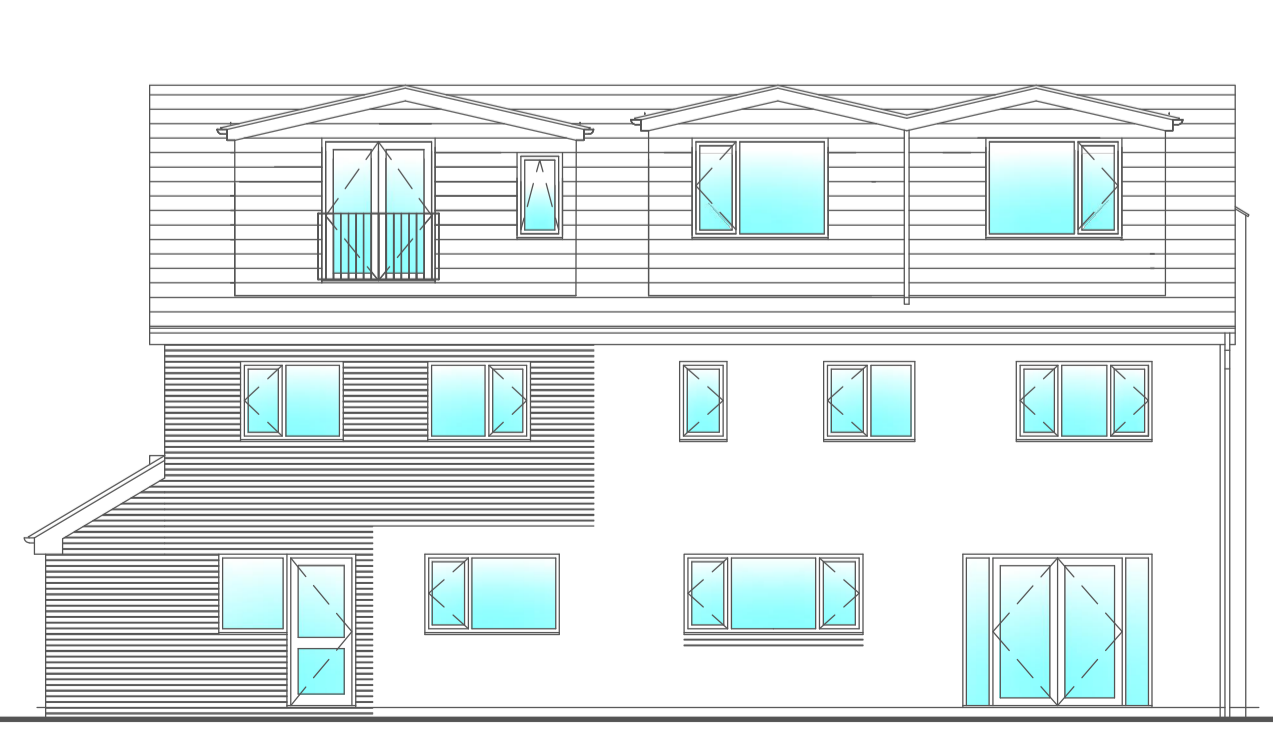

PROPOSED REAR ELEVATION

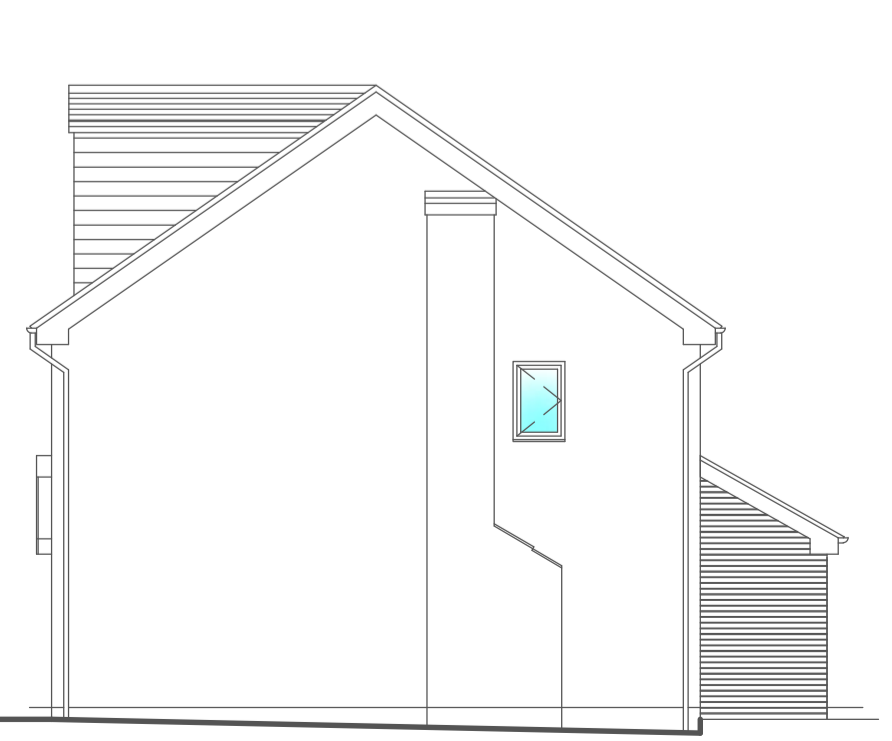

PROPOSED WEST ELEVATION

All drawings are the Copyright of JPL Design and Construct. This drawing may not be copied by any third party without prior permission.

Rev.	Description	Date	By



JPL Design and Construct

www.jpdesignandconstruct.co.uk

E-mail jp@jpdesignandconstruct.co.uk

119, Rufford Drive, Whitefield, Manchester, M45 8PD
 Telephone 0161 766 3843

Project Proposed Gable Extensions & Loft Conversion & Re-modelling	Client Mr. & Mrs. W. Shaffer.
Existing and Proposed Plans and Elevations.	Address 12, Ringley Close, Whitefield, Manchester, M45 7HR.

Date 09.09.13. Drawing no. LE01

Scale 1 : 100 (A1) Rev.

Drawn JP